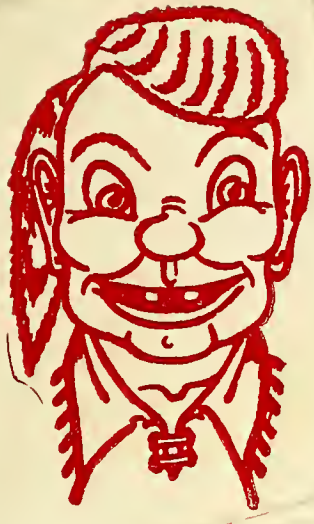

Crimson AND Black '52

GEN

ALLEN COUNTY PUBLIC LIBRARY
3 1833 01881 4779

GC
979.502
M64MC,
1952

Digitized by the Internet Archive
in 2011 with funding from
E-Yearbook.com

http://www.archive.org/details/crimsonblack1952mclo

Lithographed by
TAYLOR
PUBLISHING COMPANY
DALLAS, TEXAS
Taylor-made MEANS BETTER YEARBOOKS

The Crimson and Black

1952

Published by

THE STUDENTS OF THE

McLoughlin Union High School

MILTON-FREEWATER, OREGON

Foreword

We have reached the milestone that marks the completion of this book. To make this, the 1951-'52 *Crimson and Black* the best ever, we have devoted much time and effort.

Within the covers of this book are records of scholastic attainments, of achievements in music and drama, of superior athletic teams, and of social gatherings and other group activities.

We, the staff, hope that through these pages, the Mac-Hi student body may recall many happy memories of days spent within the portals of McLoughlin Union High School.

THE STAFF

Dedication

Loyal to Mac Hi traditions, the Class of '52 has brought honor to their Alma Mater. In scholarship, in citizenship, and in activities they have set and maintained a high standard of achievement.

Their fidelity to the completion of all tasks given them has created an admiration for them among their fellow students and their teachers.

In appreciation of this loyalty, we, the staff, dedicate this the 1952 *Crimson and Black*, to the SENIOR CLASS.

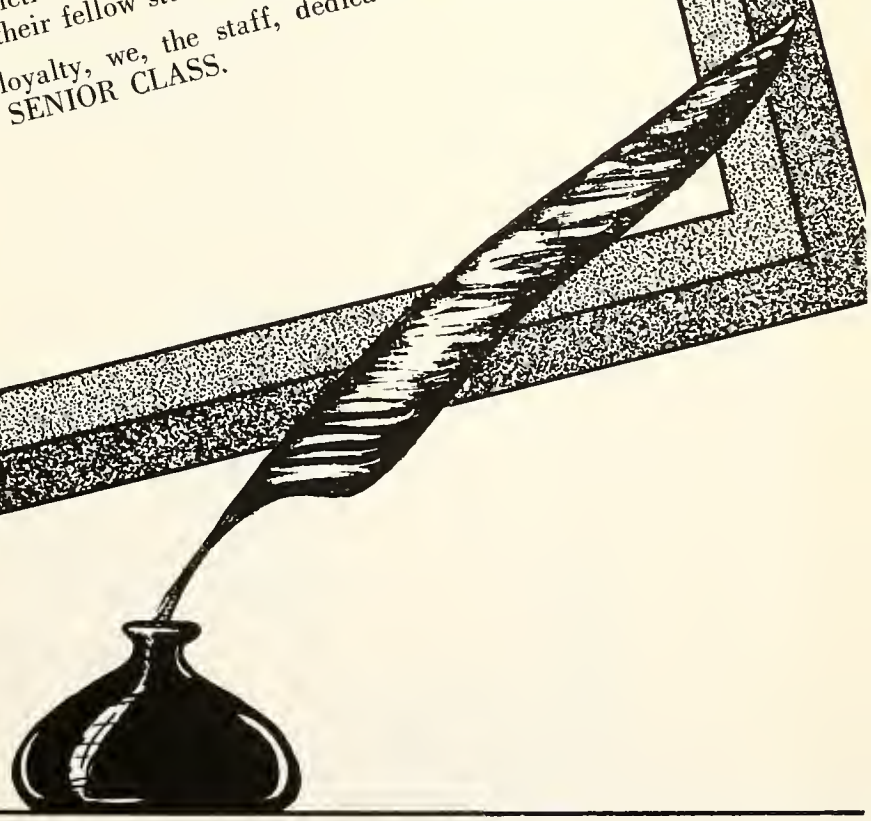

Contents

DEDICATION
FOREWORD
ADMINISTRATION
SENIORS
JUNIORS
SOPHOMORES
FRESHMEN
ATHLETICS
ORGANIZATIONS
ADVERTISEMENTS

Administration

School Board

The members of the McLoughlin Union High School Board, pictured above are, left to right: A. C. Denny, Clerk; Andrew Millar, Mildred Cockburn, Loyd Key, Chairman; Art Sektnan, E. E. Walden.

We offer our congratulations to you, the Class of 1952, for your excellent standard of achievement.

MR. LOYD KEY
Chairman

Superintendent's Message

MR. WARD HAMMERSLEY
Superintendent

McLOUGHLIN UNION HIGH SCHOOL
MILTON-FREEWATER PUBLIC SCHOOL SYSTEM

OFFICE OF THE SUPERINTENDENT
MILTON, OREGON

"The world is so full of a number of things, I'm sure we should all be as happy as kings," said Robert Louis Stevenson. Stevenson touched life with a fine sense of values and a comprehensive view of what may be considered true worth. Ill health limited his enthusiasm and the range of his travels, nevertheless he knew the richness of things and claimed his share of the world's beauty.

Many successful people have much to make them unhappy. They could crab about their ill luck and grumble the day through over their handicaps and hardships of life. But, no! They see the world as a treasure house full of fine things and many blessings.

These people do not try to own them all. the "number of things." They are content to possess such as is within their reach and means and enjoy knowing about the rest. It is not necessary that we own a thing before we can enjoy it or own many things to be happy. We perhaps have impoverished ourselves by trying to own too many things.

Knowledge is a source of wealth and happiness. Knowledge brings within our range of appreciation and enjoyment the things we cannot own.

A love of beauty will open a thousand doors to charm the eye and captivate the senses.

An appreciation of people will cause the mass of human folks to disappear as strangers and appear as friends.

The information in books enables the wisdom of the ages to regale the mind.

An acceptance of the world to enjoy it makes us true possessors of it.

WARD HAMMERSLEY
Superintendent

MISS BETTY ROMIG
Secretary

MR. FRANK CLARK
Principal

Principal's Message

Progress has been the keynote of America since the Pilgrims landed on Plymouth Rock. As long as the United States is able to go forward in ideas and ideals, we shall retain our place among the nations. It is up to students, such as are in Mac Hi, to maintain this progress. In all sincerity, I feel that this year's graduating class will do their part to make our country strong.

FRANK B. CLARK

BERNICE GRIEVE
Secretary

Music

ELOISE GROVES
Vocal Music
English

FRED ETLING
Band
Orchestra

Vocations

WALDEN WEDIN
Agriculture

JOAN TAYLOR
Home Economics

STILLMAN DEMPSEY
Shop
Mechanical Drawing
Mathematics

Business Education

JOHN KAPUTOF
Typing
Shorthand
Bookkeeping

GERALD MARKEE
Typing
Driver Training
Visual Aids

Mathematics and Art

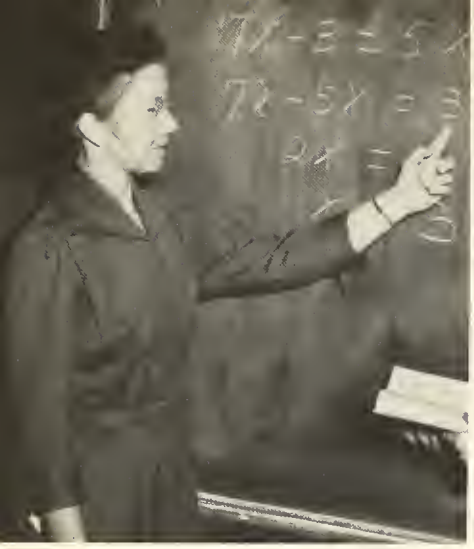

GALENA SANDWICK
Mathematics

ALLEN MATTHEWS
Art

Physical Education

MARJORIE ENGLISH
Girls' Health and P. E.

ROBERT GEORGE
Boys' Health and P. E.
Football Coach

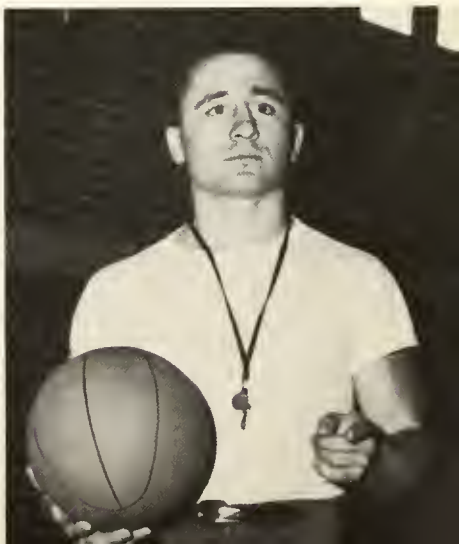

Science

FRANK CLARK
Principal
Chemistry

JAMES HUDSON
General Science
Biology
Baseball Coach

Social Sciences

LOIS OELRICHS
U. S. History
World History

GENE HOLWEGER
Social Science
Basketball Coach

JACK MILLER
Social Economics
Journalism
Physics

English

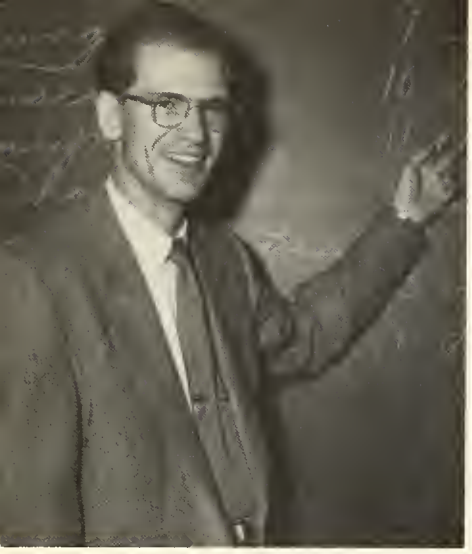

JACK WILLIAMS
Speech
Stagecraft

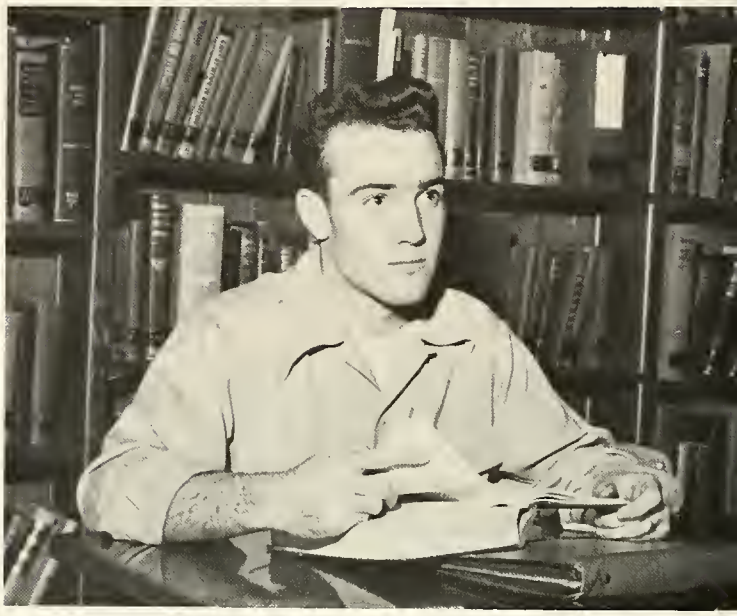

ELOISE GROVES
English
Vocal Music

JANET EISEMAN
Librarian

English

ELSIE KEPLER
English
Latin

CAROL HENRIKSON
English

WILENA HEALD
English

Students

Student Body Officers

DON EVANS
President

DON CAMPBELL
Boys' Vice President

VELMA HODGEN
Girls' Vice President

LA VERNE REESE
Secretary

MARY JO FAUL
Treasurer

Student Council

Back row: Alan Covington, Robert Pierce, Jim Kessler, John Croghan, Norma Caverhill, Jan Van Slyke, Mr. Frank Clark, Advisor, Paul Shaffer, Gerry Phipps, Marjorie Ganz, Donna Barnes, Paul Kienel, Beatrice Zessin, Lester Wright. Front row: Larry Lutcher, Mary Jo Faul, Velma Hodgen, Don Evans, Don Campbell, LaVerne Reese, Lyman Oelrichs.

Senior Class Officers

President ..... LYMAN OELRICHS
Vice President ..... ALAN COVINGTON
Secretary ..... ELEANOR TRAVAILLE
Treasurer ..... BILL MORRIS
Sergeant-at-Arms ..... NEIL THOMAS

Beatrice Zessin

GAA 2, 3, 4; Red M 3, 4; FHA 2, 3, 4; Honor Society 2, 3, 4; Chorus 1; Drum and Bugle 1; Red M President 4; Intramural Manager of Red M 3; FHA Chapter Degree 4; Treasurer of FHA 4; Annual Staff 4; Student Council 4.

Jon Cockburn

Football 1, 2, 3, 4; Basketball 1, 2, 3, 4; Baseball 1, 2, 3, 4; Hi-Y 2, 3, 4; Camera Club 3, 4; Camera Club President 3; Sergeant-at-Arms of Order of M 4; Student Council 3; Mimes 3, 4; Junior Play Cast 3; Mixed Chorus 4.

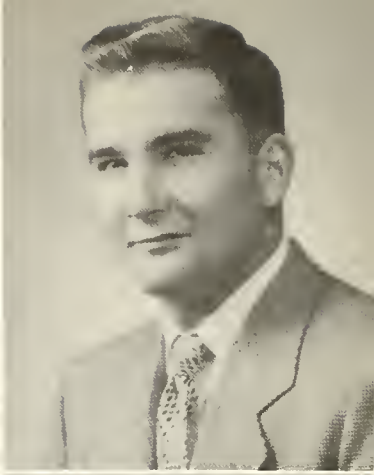

Max Moon

Hi-Y 4; Track 3; Basketball 1.

Carol Krieg

FHA 1, 2, 3, 4; GAA 2, 3, 4; Red M 3, 4; Pep Club 2, 3, 4; Mimes 3, 4; Quidnuncs 2, 3; Treasurer of FHA 3; Vice President of FHA 4; Vice President of GAA 3; Vice President of Pep Club 3; President of Pep Club 4; President of Quidnuncs 3; Student Council 4; Mixed Chorus 4; Drum and Bugle 2; Junior Play Cast 3; Pioneer Staff 2.

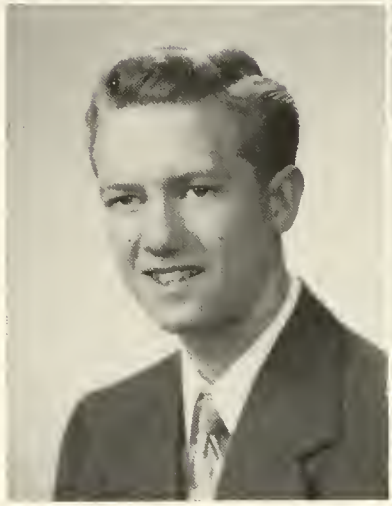

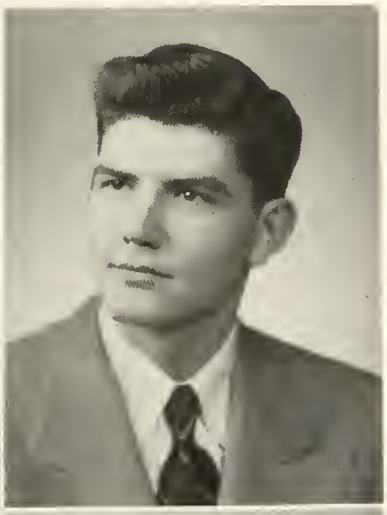

Syrilla Talbert

FHA 2, 3, 4; Chapter Degree 4; Mimes 3, 4; GAA 2, 3, 4; Red M 3, 4; Chorus 1; Drum and Bugle 2.

Don Campbell

Football 1; Knights of Pythian Speech Contest 3; American Speech Contest Representative to State 3; Mimes 3, 4; Mimes President 4; Hi-Y 3, 4; Boys' League President 4.

Carol Saager

GAA 2, 3, 4; Honor Society 3, 4; Annual Staff 4; Red M 3, 4; Student Council 3; Girls' League Cabinet 3; Vice President of Girls' League 4; Point Secretary of Orchestra 1; Vice President of Orchestra 2; President of Orchestra 3; Orchestra 1, 2, 3; Band 2; Mixed Chorus 4; Mixed Ensemble 4; String Quartet 2; Delegate to Northwest Music Conference 3.

Pat Feigner

GAA 2, 3, 4; Red M 3, 4; Pep Club 2, 3, 4; Mimes 3, 4; Orchestra 1; Secretary of Pep Club 3; Band 2, 3; Quidnuncs 2, 3, 4; Pioneer Staff 2, 3, 4; Junior Play Committee Chairman 3.

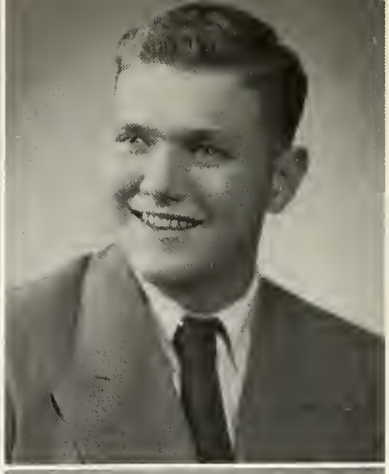

Marvelyn Davison

GAA 2, 3, 4; Red M 3, 4; Honor Society 3, 4; Pep Club 2, 3, 4; Annual Staff 4; Band 1, 2; Orchestra 1, 2; Point Secretary of Band 2; Saxophone Quartet 1, 2; FHA 1, 2; Mimes 3, 4; Solo-Ensemble Concert 2; Assistant Director of Play 3; Chairman of Senior Banquet.

Gene Trumbull

FFA 1, 2, 3, 4.

Velma Hodgen

Girls' League President 4; Band 1, 2, 3, 4; Orchestra 1, 2, 3, 4; Band Librarian 2; Band Vice President 2; Class Secretary 2; Girls' League Cabinet 2; Student Council 4; Brass Sextet 1, 2, 3; Trombone Quartet 3; Honor Society 2, 3, 4; Drum and Bugle 1, 2; Tri-State Girls' League President 4; Girls' League Secretary 3.

Connie Green

Chorus 1, 2; Girls' Glee 3, 4; Girls' Sextet 3.

Eleanor Travialle

GAA 2, 3, 4; Red M 3, 4; Honor Society 3, 4; Mimes 3, 4; Quidnuncs 2, 3, 4; Pioneer Staff 2; Annual Staff 4; Girls' League Council 3, 4; Class Secretary 4; GAA Treasurer 3, 4; Orchestra 1, 2, 3; Band 1, 2, 3, 4; Junior Play Lead 3; Sax Quartet 1, 2, 3; Northwest Music Conference 3; Quidnuncs Secretary 3.

Bill Blankinship

Football 1, 4; Basketball 2, 3, 4; Baseball 1, 4; Chorus 1, 2, 3, 4; Chorus Club Treasurer 2; Chorus Club Vice President 3; Hi-Y 3, 4; Order of M 3, 4; All Northwest Chorus 1, 3; Operetta Lead 2; Boys' Quartet 1, 2, 3, 4; Debate 3, 4; State Music Contest 2

Wayne Magruder

Football 1, 4; Assistant Director of Junior Play 3; Band 2, 3; Mimes 3, 4.

Wanda Kirchgestner

FHA 1, 3, 4; Honor Society 4; Junior Prom Committee Chairman 3; Junior Play Committee 3; Chorus 4.

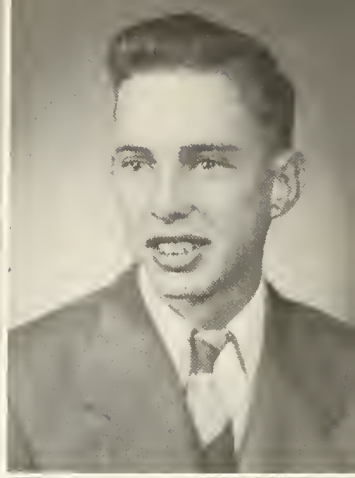

Lois Weis

Mimes 3, 4; GAA 3, 4; Red M 4; Chorus 1, 2, 3, 4; Triple Trio 3, 4; Honor Society 2, 3.

Norman Leibbrand

Basketball 1; Debate 3.

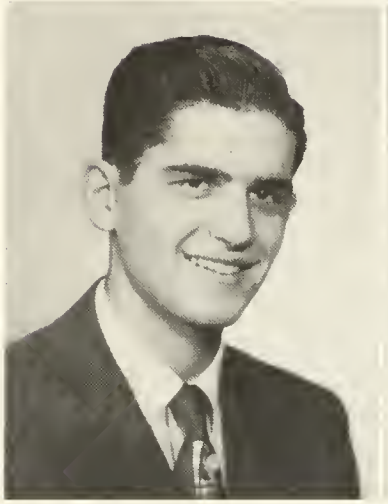

Jerry Crimins

Honor Society 2, 3, 4; Mimes 3, 4; Hi-Y 2, 3, 4; Order of M 1, 2, 3, 4; Quidnuncs 2, 3, 4; Pioneer Staff 2; Crimson and Black Staff 3; Honor Society Sergeant-at-Arms 3; Football 1, 2, 3, 4; Basketball 1, 2, 3, 4; Baseball 1, 2, 3, 4; Track, 1, 2, 3, 4; Chorus 4; Junior Play Lead 3; Brass Ensemble 1, 2,; Brass Duet 3; Band Secretary-Treasurer 3; Boys' Quartet 4; Solo-Ensemble, Concert 2.

Bessie Conklin

Girls' League Cabinet 1; Secretary of Red M 4; Chorus 2; Red M 3, 4; GAA 2, 3, 4.

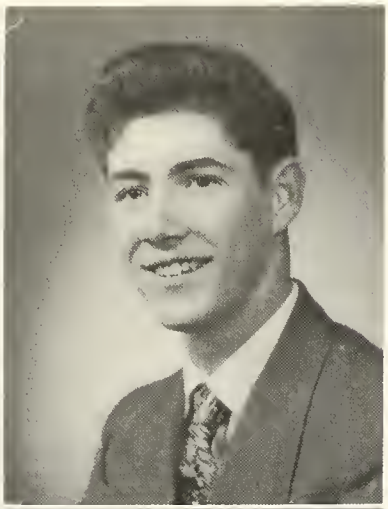

Patricia Tetzloff

Chorus 1, 2, 3, 4; Mixed Ensemble 1, 2, 3, 4; Mimes 3, 4; State Speech Contest 3.

Bill Morris

Chorus 2, 3, 4; Mixed Ensemble 3, 4; Boys' Quartet 3; Boys' Octet 3; Pioneer Sports Editor 3; Annual Staff 4; Treasurer of Class 4; Boxing 4.

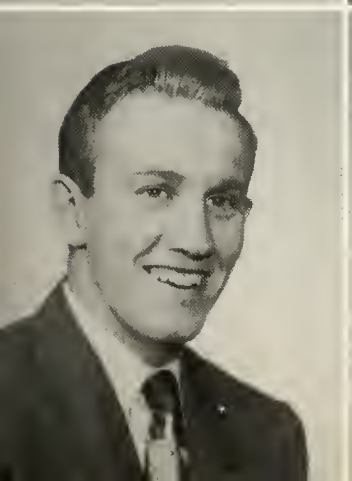

Jerry McCallister

Honor Society 2, 3, 4; Mimes 3, 4; Order of M 2, 3, 4; Quidnucs 2, 3, 4; Student Council 3; President of Junior Class 3; Football 1, 2, 3, 4; Basketball 1, 2, 3, 4; Baseball 1, 2, 3, 4; Track 1, 2, 3, 4; Junior Play Lead 3; Band 1, 2; Chorus 4; Quartermaster of Band 2; Pioneer 2.

Jeanne Dausener

Mimes 3, 4; Camera Club 4; Chorus 4; Junior Play Cast 3.

GENE SCHNEBLY
Pioneer Staff 4.

OPAL JONES
FHA 1, 2, 3, 4; Chorus 4.

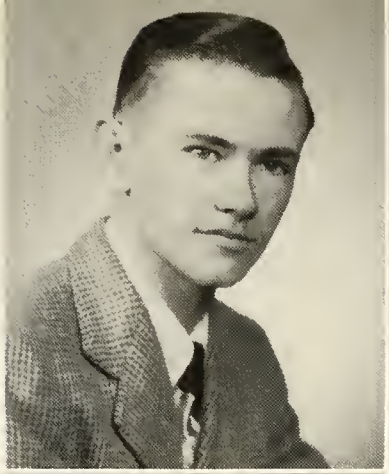

HELEN JUDD
Pep Club 2, 3, 4; Mimes 3, 4; Junior Play Comittee 3; GAA 3, 4; Pioneer 2; Quidnucs 2, 3, 4; Mixed Chorus 2, 4.

DARRELL DEMORY
Track 3, 4.

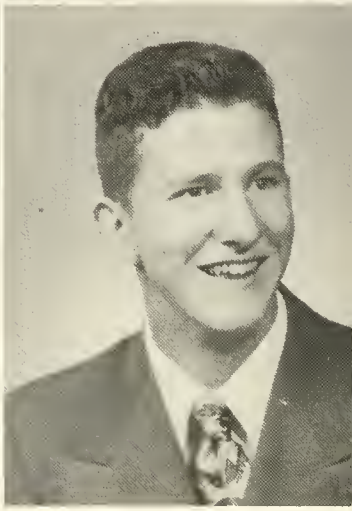

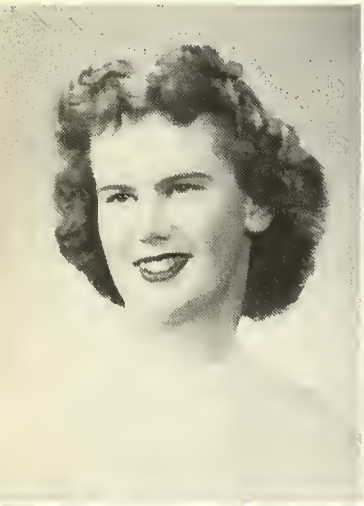

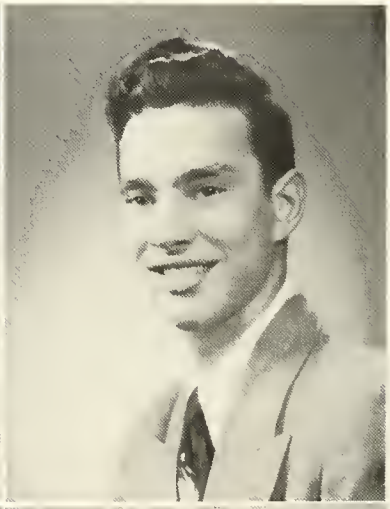

JANICE HOPSON
GAA 3, 4; Red M 4; Mimes 3, 4; Girls' Glee 1, 2, 3, 4; Drum and Bugle 2, 3.

LOUIS VAN VOORST
Transferred from Prairie Bible Institute 3; Chorus 3, 4.

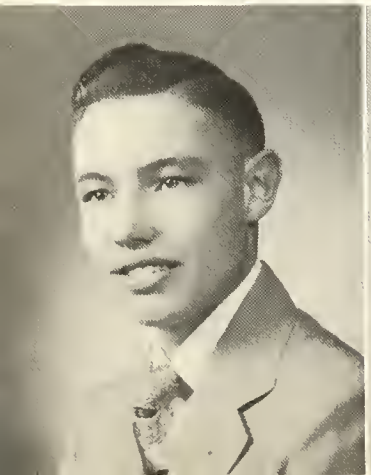

ELVIE BEEDY
Transferred from Simla Union High School, Simla, Colorado.

PEGGY MCREYNOLDS
GAA 2,3,4; FHA 2, 3, 4; Pep Club 2, 3, 4; Mimes 3, 4; Quidnucs 2, 3, 4; Pioneer 2, 3; Editor of Pioneer 3; Student Council 3; Chorus 4.

Barbara Stewart

Drum and Bugle 1; GAA 2, 3, 4; Pep Club 3, 4; Qidnuncs 2, 3, 4; Pioneer Staff 2; Red M 3, 4; Orchestra 1, 2; Point Secretary of Orchestra 2; Chorus 4.

Jim Clark

Chorus 2, 4; Football 1; Boxing 1, 4.

Lyman Oelrichs

Secretary of Class 1; President of Band 3; President of Class 4; Student Council 3, 4; Football 1, 3, 4; Basketball 1, 2, 3,4; Baseball 3; Track 1; Hi-Y 2, 3, 4; Honor Society 2, 3, 4; Order of M 2, 3, 4; Mimes 3, 4; Orchestra 1, 2, 3; Band 1, 2, 3; Junior Play Committee Chairman 3; Brass Sextet 2, 3; Trumpet Solo 1, 3.

Carol Sue Been

FHA 2, 3, 4; FHA Historian 4.

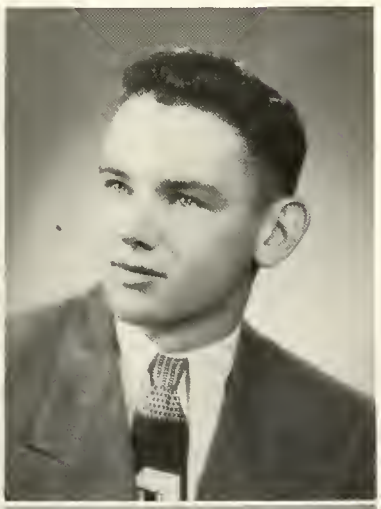

Mary Elna Staggs

Orchestra 1; Chorus 2, 4; Drum and Bugle 2; String Ensemble 1; GAA 2, 3, 4; Red M 3, 4; Honor Society 2, 3, 4; Secretary of GAA 3; Mimes 3, 4; Pep Club 2, 3, 4; Secretary of Class 3; Treasurer of Pep Club 3; Vice President of Pep Club 4; Annual Staff 4.

Ken Records

Football 1, 4; Basketball 3, 4; Baseball 2, 3, 4; Order of M 3, 4; Business Manager of Mimes 4; Chorus 4; Vice President of Class 2; Treasurer of Class 1; Stage Manager of Junior Play 3; Mimes 3, 4.

Robert Knotts

Hi-Y 4; Basketball 1; Honor Society 2.

Wanda Bull

Band 1, 2, 3, 4; Trombone Quartet 2, 3; Orchestra 1, 2, 3, 4; Band Librarian 4; Mimes 3, 4; Drum and Bugle 2.

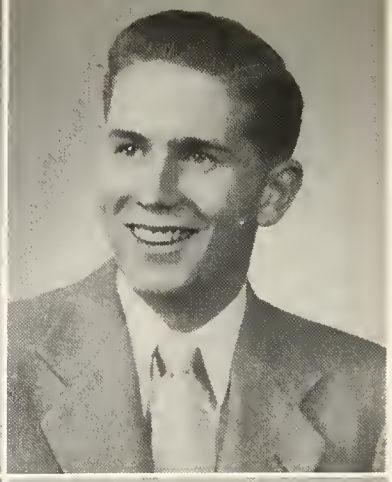

Shirley Obert

Chorus 1, 2, 3, 4; State Speech Contest 2, 3; Girls' Triple Trio 2, 3; Honor Society 2, 4; GAA 2, 3, 4; Red M 3, 4; Drum and Bugle 1, 2, 3; Pep Club 2; Business Manager for Pioneer 4; Debate 4; Quidnucs 4; Mimes 3, 4; District Knights of Pythias Winner 3; State Knight of Pythias Second place winner 3.

Alfred Arbuthnot

Honor Society 2, 3, 4; Mimes 3, 4; Crimson and Black Staff 3; Debate 4; Football 1; Basketball 1, 3; Orchestra 1, 2, 3, 4; Band 1, 2, 3, 4; Brass Sextet 1, 2; Drum Major 3; Baritone Duo 3; Swing Band 1, 2, 3, 4; Junior Play Cast 3.

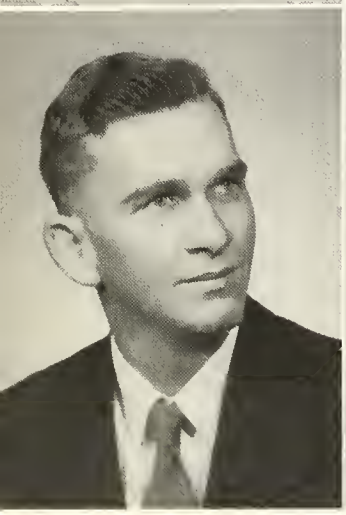

Gene Mayberry

Band 1, 2, 3, 4; Swing Band 2, 3, 4; Brass Sextet 1, 2, 3; Vice President of Band 4; Football 1, 3; Baseball 3; Mimes 3, 4; Junior Play Cast 3.

Sue Stewart

Transferred from Sonora High School, Sonora, California 3.

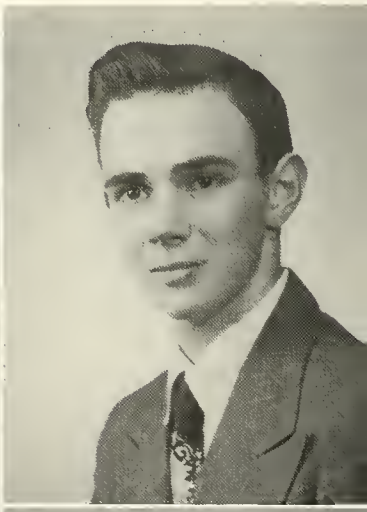

Joan Hanson

Transferred from Wa-Hi 4; FHA 4.

Lester Wright

Honor Society 2, 3, 4; Pioneer Staff 2, 3; Yearbook Editor 4.

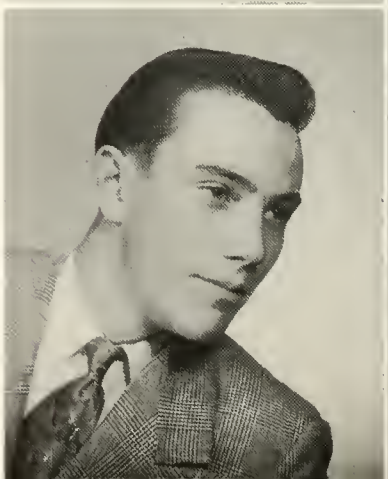

Boyd Sigsbee

Football 1; FFA 4; Chorus 3.

Mary Jo Faul

Honor Society 2, 3, 4; Mimes 3, 4; Student Council 4; Student Body Treasurer 4; Girls' League Treasurer 4; Mimes Vice President 4; Junior Play Cast 3; Honor Society Vice President 4.

Ray Graning

Football 1, 3, 4; Baseball 2; Track 3, 4; Chorus 1, 2; Operetta Lead 2; Junior Play Cast 3; Mimes 3, 4; FFA 3, 4; Hi-Y 4; Order of M 3, 4.

Pat Snow

Mimes 3, 4; FHA 2, 3, 4; Song Leader of FHA 4; Secretary of Mimes 4; Chorus 1, 2, 3, 4; Mixed Ensemble 3; Triple Trio 2, 3; Drum and Bugle 3; Junior Play Committee Chairman 3.

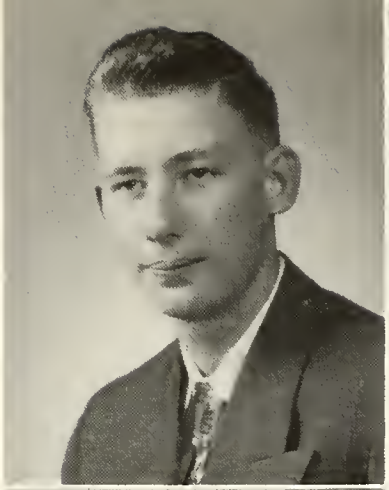

Erma Cassatt

Chorus 1, 2, 3, 4; GAA 2, 3, 4; Mimes 3, 4; Red M 3, 4; Debate 4; Orchestra 3, 4; Drum and Bugle 3; Band 4.

Paul Orwick

Mimes 3, 4; Quidnucs 2, 3, 4; Radio Club 2, 3; Camera Club 2, 3; President of Radio Club 3; Orchestra 3, 4; Band 1, 2, 3, 4; Brass Sextet 3.

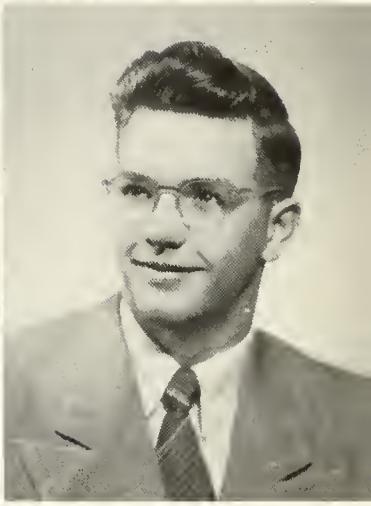

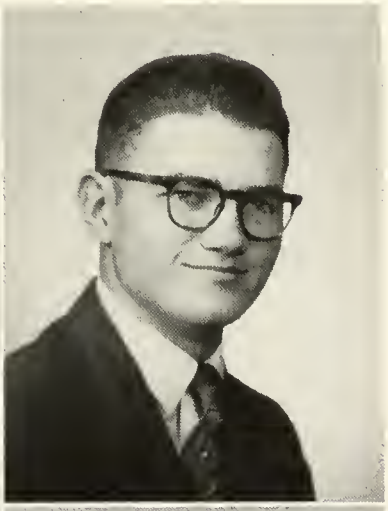

Delores Holman

FHA 1, 2; GAA 2, 3; Red M 3, 4; Drum and Bugle 2, 3; Chorus 2, 4; Camera Club 4; Girls League Cabinet 4.

Jack Waterman

Hi-Y 2, 3, 4; Hi-Y Vice President 4; Order of M 3, 4; Football 4; Baseball 2, 3, 4; Mixed Chorus 4; Mimes 3, 4; Class Treasurer 3; Junior Play Cast 3.

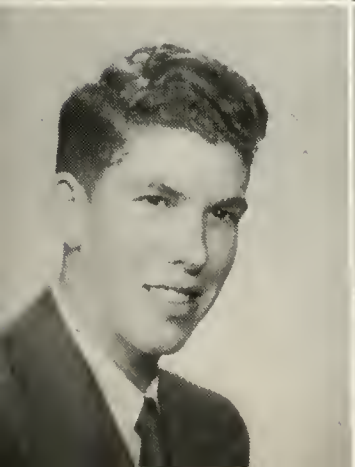

Neil Thomas

Mimes 3, 4; Hi-Y 2, 3, 4; Order of M 2, 3, 4; Annual Staff 4; Boys' League Secretary 3; Football Manager 1, 2, 3, 4; Basketball 1, 2; Chorus 4; Junior Play Cast 3; Camera Club 3, 4; Class Sergeant-at-Arms 4; Prom Chairman 3.

Calista Buroker

Drum and Bugle 1, 3; GAA 2, 3, 4; Red M 3, 4; Honor Society 2, 3, 4; Pep Club 2, 3, 4; Mimes 3, 4; Quidnucs 2, 3, 4; Chorus 1, 2, 3, 4; State Music Contest 2; Debate 4; Winner of American Legion Oration Contest 3; Band 2; Girls Sextet 1; Triple Trio 2, 3, 4; Junior Play Lead 3; Mixed Ensemble 2, 3; Operetta Lead 2.

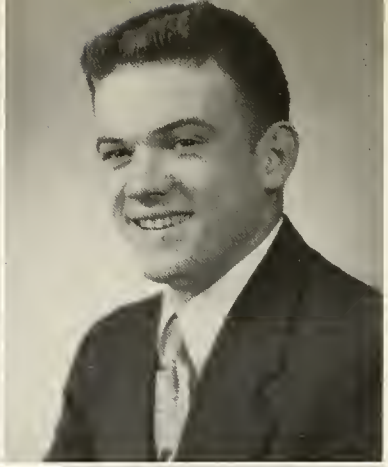

Marie Enyart

FHA 1, 2, 3, 4; GAA 2, 3, 4; Red M 4; Junior Prom Committee Chairman 3.

John Croghan

FFA 1, 2, 3, 4; FFA Basketball 1, 2, 3, 4; FFA Parliamentary Team 1, 2, 3, 4; FFA Chapter Reporter 3; FFA President 4.

Jim Everett

Football 1, 3, 4; Baseball 2, 3, 4; Chorus 2, 4; Junior Play Cast 3; Mimes 3. 4; Hi-Y 3, 4; Order of M 3, 4.

.Donna Jean Barnes

Girls' Glee Club 1; Mixed Chorus 3, 4; Chorus Librarian 4; Drum and Bugle 2, 3; GAA 2, 3, 4; Red M 3, 4; Honor Society 2, 3, 4; Mimes 3, 4; Pep Club 2, 3, 4; Junior Play Cast 3; FHA 2, 3, 4; FHA President 4; FHA Parliamentarian 3; Student Council 4.

Marjorie Ganz

Chorus 1; FHA 2; GAA 2, 3, 4; Red M 3, 4; Band 3, 4; Honor Society 2, 3, 4; Mimes 3, 4; State Speech Contest 3; Quidnuncs 2, 3, 4; Debate 4; Pioneer Editor 4; Drum and Bugle 2; Student Council 4.

Daniel Wheeler

FFA 1, 2, 3, 4; Boxing 1; Football 4.

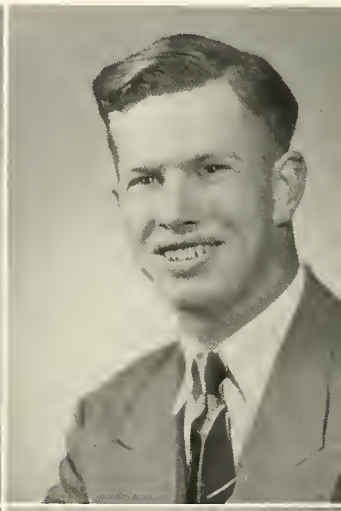

Alan Covington

Hi-Y 3, 4; Order of M 2, 3, 4; Class Treasurer 2; Student Body Treasurer 3; Student Council 3, 4; Honor Society 2, 3, 4; Honor Society Treasurer 3; Order of M Vice President 4; Vice President of Class 4; Football 1, 2, 3, 4; Basketball 1, 2, 3, 4; Baseball 1, 2, 3, 4; Track 1, 2, 3, 4; Camera Club 3, 4; Debate 4; Junior Play Cast 3; Annual Business Manager 3, 4; Honor Society President 4.

Katherine Clark

Transferred from Flora 4.

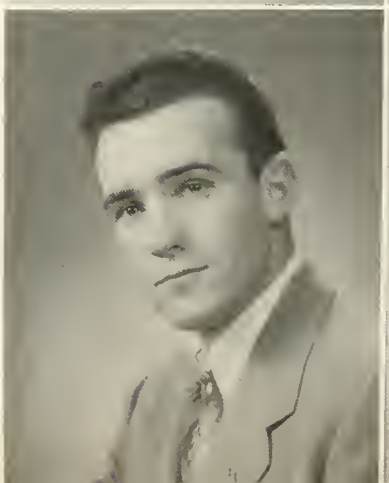

Laverne Reese

FHA 1, 2, 3, 4; Parliamentarian of FHA 4; Drum and Bugle 1, 2, 3; Pep Club 2, 3, 4; GAA 2, 3, 4; Red M 3, 4; Mimes 3, 4; Secretary of Student Body 4; Student Council 4; Honor Society 2; Annual Staff 4.

Dale Sams

Football 1, 2, 3, 4; Track 1, 2; Basketball 2; Boxing 1; FFA 1, 2, 3, 4; Hi-Y 3, 4; Order of M 2, 3, 4; Sergeant-at-Arms of Class 2.

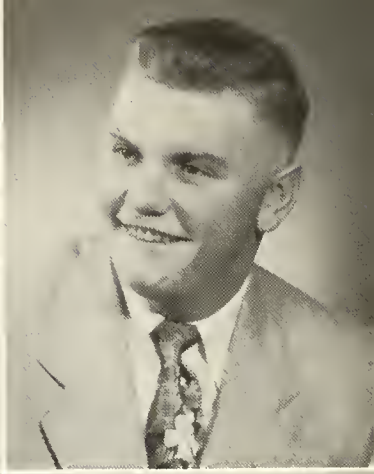

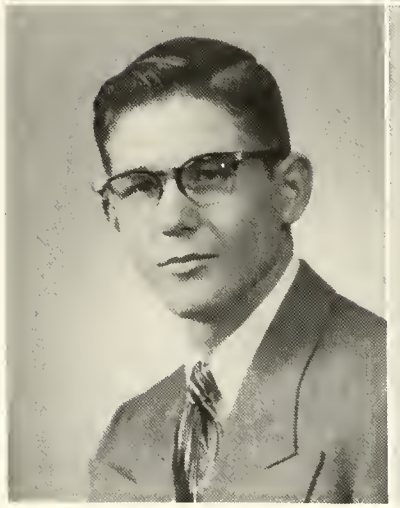

Paul Kienel

Chorus 3, 4; Mimes 3, 4; Hi-Y 4; Quartet 3, 4; Octet 3; President of Chorus 4; Student Council 4.

Glenna Taylor

GAA 2, 3, 4; Red M 3, 4; Honor Society 2, 3, 4; Quidnuncs 2, 3, 4; Intramural Manager of GAA 4; Pioneer Staff 2.

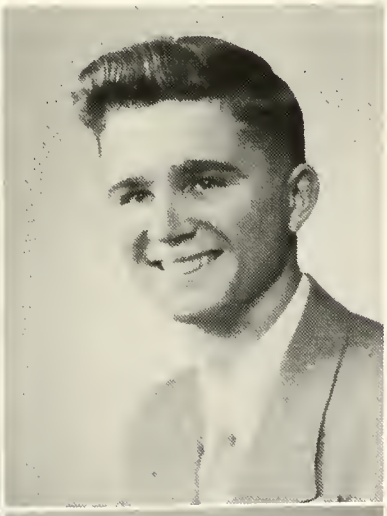

Wegonda Jones

Girls' Glee 3, 4; Mixed Chorus 2; Drum and Bugle 1.

David Hardin

FFA 1, 2, 3, 4; Secretary of FFA Chapter 3, 4; Hi-Y 4; Mimes 3, 4; State FFA Convention 3, 4; National FFA Convention 4.

Gary Ellis

Debate 3, 4; Camera Club 4; Pioneer Staff 2, 3; Quidnuncs 2, 3, 4.

Patsy McConnel

Chorus 1; FHA 2, 3, 4; GAA 2, 3, 4; Red M 3, 4; Vice President of GAA 4; Girls' League Treasurer 4; Orchestra 3, 4; Librarian of Orchestra 3; Vice President of Orchestra 4.

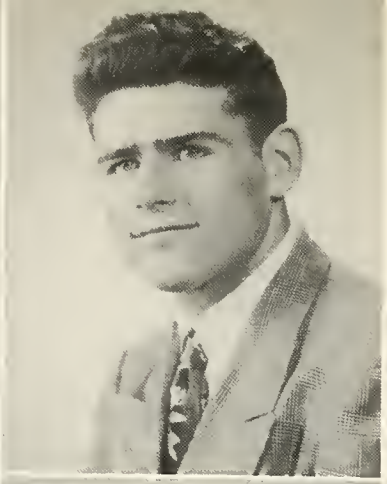

Barbara Lane Magruder

Mimes 3, 4; GAA 2, 3, 4; FHA 1, 2, 3, 4; Junior Homemaker Degree 3; Junior Play Committee Chairman 3; Pioneer Staff 2, 4; Quidnuncs 2, 3, 4; Honor Society 2.

Don Evans

Class Vice President 1, 3; Class President 2; Boys' League Vice President 3; Student Body President 4; Finalist State Speech Contest 3; Football Co-Captain 4; Order of M 2, 3, 4; Hi-Y 3, 4; Basketball 1; Football 1, 2, 3, 4; Student Council 2, 4; Track 2, 3, 4; Chorus 3.

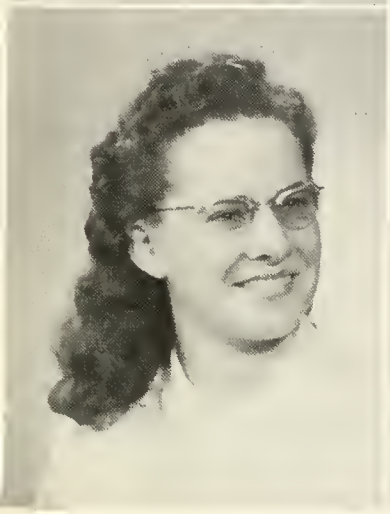

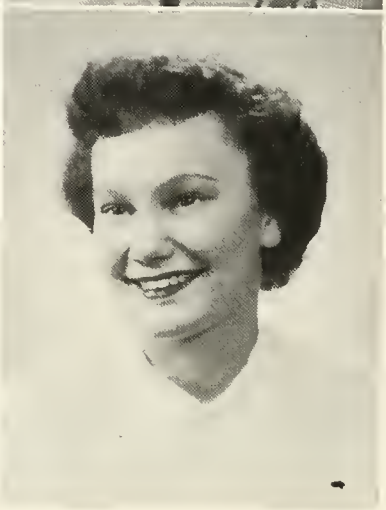

Nina Studebaker Silva

GAA 2; Chorus 1, 2, 3.

Genet Pommerening

Honor Society 2; GAA 2, 3, 4; FHA 1, 2, 3, 4; FHA Pianist 4; FHA Degree Chairman 3; Red M 3, 4; Chorus 2, 4; Chapter Degree in FHA 3.

Joyce Heller

GAA 2, 3, 4; Red M 3, 4; Band 1, 2, 3; Girls' Glee 2, 4; Girls' Ensemble 2.

Howard Cockburn

President of Class 1; Boys' League Secretary 2; Football 1, 2, 3, 4; Basketball 1, 2, 3; Baseball 1, 2, 3, 4; FFA 1, 2, 3, 4; FFA Treasurer 4; Hi-Y 2, 3, 4; Mimes 3, 4; Order of M 1, 2, 3, 4; Order of M President 4; Football Co-Captain 4; Student Council 1, 4.

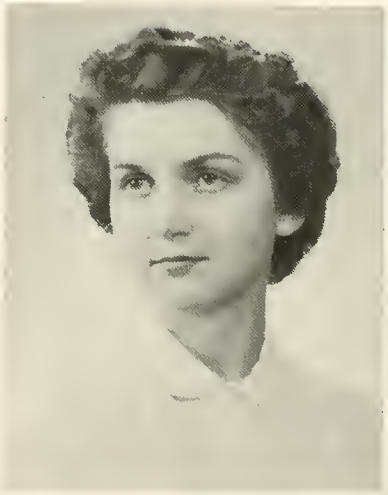

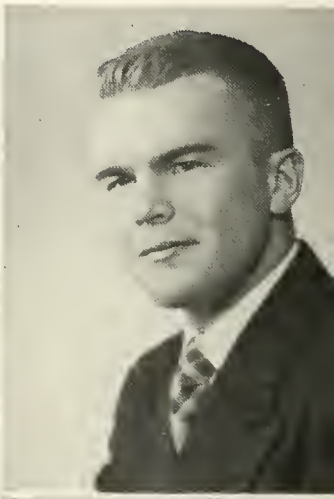

Edna Adams

Transferred from Baxter High School, Baxter Springs, Kansas.

Junior Class Officers
President ..... LARRY LUTCHER
Vice President ..... LARRY PIERCE
Secretary ..... SALLY EATON
Sergeant-at-Arms ..... FORREST PATTERSON
Treasurer ..... IVA JANE WALLACE

RONNIE FOSTER
RUTH ORWICK
JEAN SNOW
LARRY PIERCE

DON FRANK
LUCILLE BAIRD
JOANNE ZIGMAN
KARL HAMADA

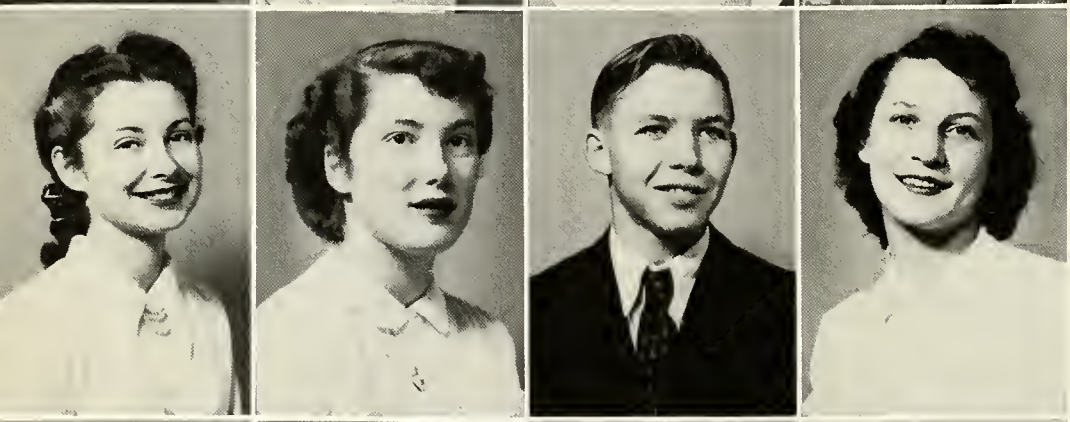

SALLY EATON
PAULA TUBBS
ROBERT FRANKLIN
BARBARA ISON

GAIL COE
DORIS CLARK
JANET REINER
DUANE RENCKEN

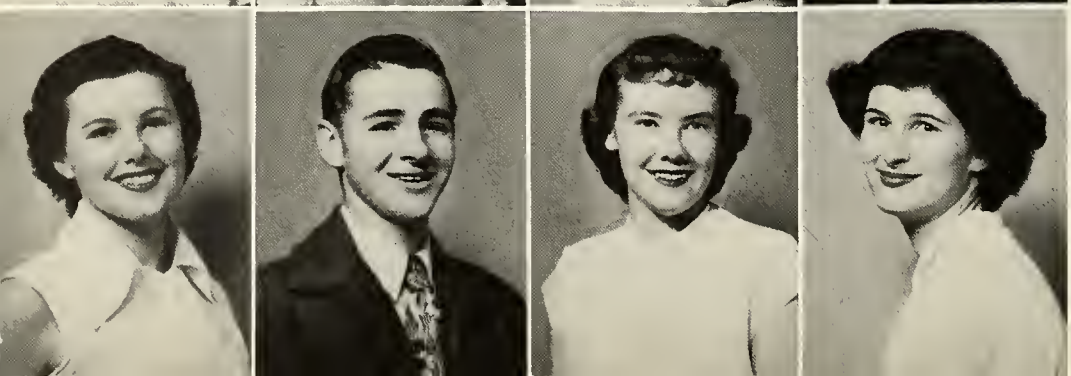

BARBARA ROGERS
WALT CLARK
IVA JANE WALLACE
GLENDA ROSS

WESLEY STEPHENS
SHERRY HOLBROOK
EARLENE CHENOWITH
JIM BIER

WILLIAM WHEAT
CAROL KEY
SHIRLEY EDWARDS
FOREST PATTERSON

LARRY CRIMINS
KAREN KING
DICK STEWART
BILL BIGGS

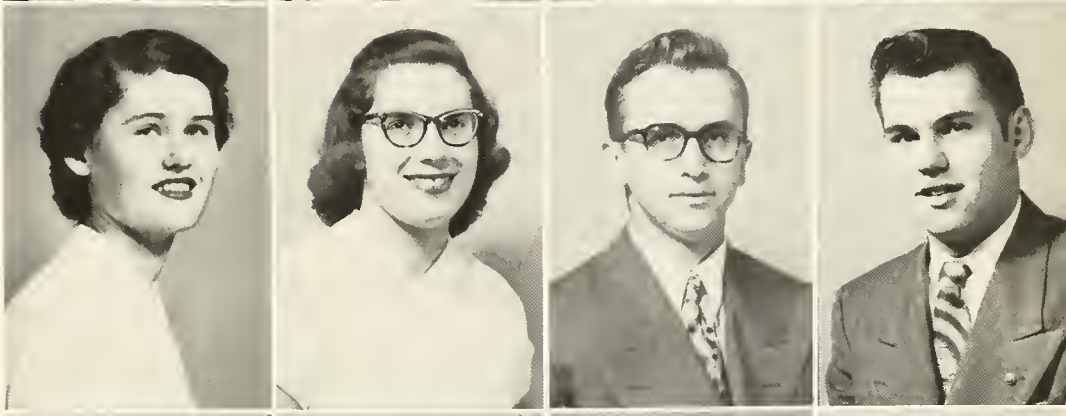

MARY ISON
PATTY McGREW
GERRY WHITE
DALE BRIDGES

BILL ROFF
ALDA MEEK
ARLA JUNE WEIS
LARRY LUTCHER

FRANK DUVAL
MELVA BOLAR
MARGARET ZINGG
PAUL SHAFFER

PEGGY MOON
JEANNETTE KIENEL
DOROTHY BADE
DARRELL DAUGHERTY

NORMA CAVERHILL
SHARON OLINGER
MILDRED ROTH
SHIRLEY WALKER

LAVONNE COX
BELVA WRIGHT
BILL LEIBBRAND
DUANE JORGENSEN

MARIAN ROBNETT
WILBUR DAKIN
BETTY FAUL
WALLACE RENCKEN

JIM ALBRO
FLORA DELL MORRIS
ESTHER TICHI
LARRY FELLOWS

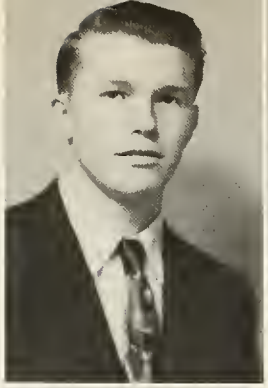

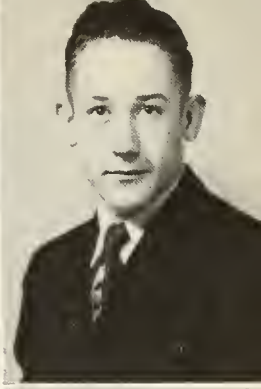

CLARA WEST
ISABELLE WEITEMIER
NANCY GOLF
ROBERT SCOTT

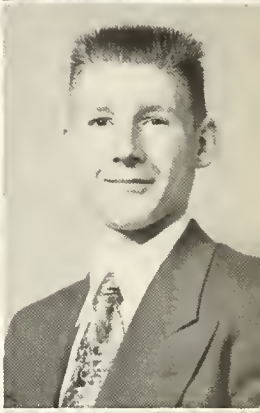

ALTA DYER
JAN VAN SLYKE
CARLENE FAIRES
MARJORIE KRALMAN

ELEANOR KEUTHER
PHYLLIS PRESTON
GERRY PHIPPS
JIM BADGETT

ELVA ROTH
BILL PRICE

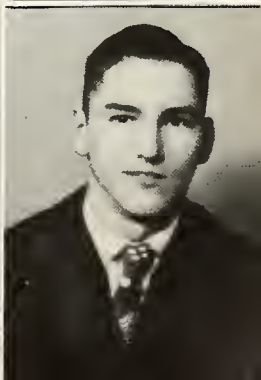

Class of 1954

Left to right: Carol Ann Cockburn, Treasurer; Charlene Maxwell, Vice President; Robert Pierce, President; Cherie Bacon, Secretary.

Back row: D. Saranto, D. Wood, J. Vieting, L. Tilton, A. Todd, A. Townsend, C. Nelson. Third row: B. Simmons, M. Timmons, R. Sigsbee, R. Young, J. Waliser, M. Prock, N. Simon. Second row: M. Widman, G. Wiltfong, P. Westerman, R. Smith, G. Stiller, L. Slingsby, R. Whipple, C. Maxwell. First row: Ann Sektnan, M. Stranghan, M. West, R. Troyer, E. Stoolfire, L. Wendler, Janet York.

Back row: B. Mason, G. Krasch, N. Kelly, B. Kentch, R. Reiswig, D. Queen. Second row: Mrs. Oelrichs, Advisor, B. Pierce, R. Newman, C. Kelly, E. Rogers, V. Myers, J. Kopta, T. Partin, Mr. George, Advisor. First row: R. Myers, C. Bacon, G. Rust, B. Opp, C. Cockburn, T. Rhoads, D. Potter, W. McDonald.

Back row: R. Campbell, L. Evoniuk, J. Alexander, J. Edwards, B. Beals, K. Feigner, B. Jones, D. Gatz, M. Hopson. Second row: A. Arbogast, B. Coe, A. Boschee, L. Graning, D. Jones, J. Elam, J. Jones, M. Bade. First row: B. Dunstan, A. Bauman, G. Ellis, B. Feigner, D. Bayman, S. Cockburn, I. Hendren.

Class of 1955

Left to right: Lloyd Phillips, Sergeant-at-Arms; Suzanne Lutcher, Treasurer; Jasper Olinger, Vice President; Sandra Bacon, Secretary; Jimmy Kessler, President.

Back row: J. West, J. Hilton, F. James, D. Meier, G. Knopp, F. Partney. Second row: S. Lutcher, E. McCallister, S. Jones, F. Gatz, E. Hess, A. Meek, Miss Groves. First row: J Heald, L. Ferrell, B. Hobson, S. Jones, P. Kicker, D. Mathias, C. Megy, K. Miller.

Back row: B. Shaffer, N. Mills, L. Edwards, P. Warneka, G. Marshall, L. Phillips. Second row: P. Murphy, D. Hopson, J. Olinger, B. Welch, H. Ganz, G. Ross, B. Langley. First row: I. Wheeler, B. Schutz, M. Zigman, G. Shinneman, G. Wilson, M. Tubbs.

Back row: E. Nelson, R. Wharton, L. Johnson, J. Kessler, C. Matich, G. Gibbons. Second row: B. Jones, B. Jones, J. Goforth, D. Johnson, M. Zimmerman, R. Moon, G. Huffman. First row: C. Floyd, M. Fisher, C. Officer, V. Talbert, S. Schutz, B. Peer.

Back row: E. Hanson, T. Feigner, L. Carter, W. Hodgen, E. Delay, Mr. Miller, Advisor. Second row: S. Bade, E. Cox, D. Bollinger, F. Barrett, B. Dial, J. Bolar, S. Allen. First row: C. Coe, P. Cowgill, S. Elam, S. Bacon, S. Barger, M. Dial, K. Aichele, M. Burton.

Back row: D. Cherry, E. Alexander, I. Charlton, J. Dantzler, D. Beamer, D. Collins. Second row: B. Hay, T. Evoniuk, D. Roberts, J. Bookout, B. Dausener, D. Morris. First row: H. Ransom, P. Price, P. Pommerening, P. Preas, C. Richwine, M. Roudebush, N. Sanner, H. Fuhrman.

Athletics

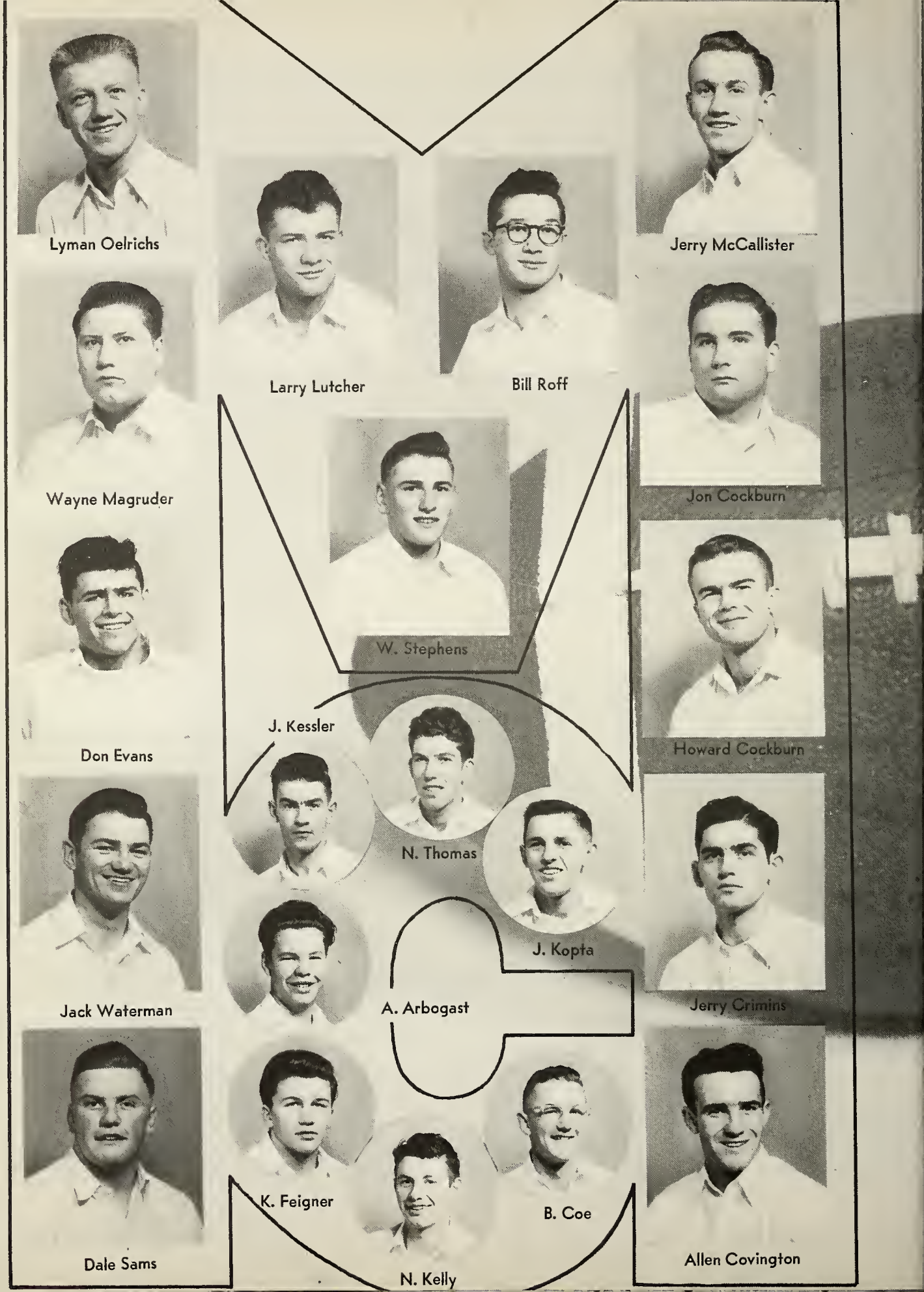
Lyman Oelrichs
Larry Lutcher
Bill Roff
Jerry McCallister
Wayne Magruder
Jon Cockburn
W. Stephens
Don Evans
J. Kessler
Howard Cockburn
N. Thomas
J. Kopta
Jack Waterman
A. Arbogast
Jerry Crimins
K. Feigner
B. Coe
Dale Sams
N. Kelly
Allen Covington

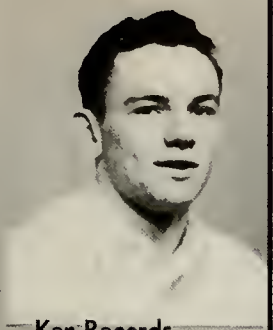
Ken Records

Jim Biers

[illegible] Fellows

Bill Wheat

Bill [illegible]

Bill Blankinship

Karl Hamada

[illegible]

Jim Everett

Dale Bridges

Jim Badgett

Varsity Football

SCHEDULE

Mac Hi	20	Clarkston	7
Mac Hi	45	Cle Elum	0
Mac Hi	20	The Dalles	14
Mac Hi	7	Baker	0
Mac Hi	15	La Grande	14
Mac Hi	48	Hermiston	0
Mac Hi	40	Union	0
Mac Hi	33	Pendleton	7

PLAYOFFS

Mac Hi	20	Roosevelt	12
Mac Hi	40	Vale	12
Mac Hi	13	Grants Pass	28

COACHES

JAMES HUDSON
Assistant Coach

ROBERT GEORGE
Head Coach

NEIL THOMAS
Manager

McLoughlin High's 1951-52 gridsters climbed to an unprecedented level. For the first time in over a score of years they went through Blue Mountain League competition undefeated.

In the opener of State Tournament play Mac Hi overpowered a strongly favored Roosevelt team from Portland. Later they travelled by air to the home field of Vale's Vikings where they won even more impressively.

The stout-hearted Pioneers came to the end of the line, though, when they met Grants Pass. The Cavemen showed a powerhouse against Mac Hi that went all the way to defeat Grant High of Portland for the Oregon State Championship.

Top to bottom and left to right are: Dick Widman, Jim Badgett, Dale Sams, Jim Everett, Wayne Magruder, Lyman Oelrichs, Jerry Crimins, Jon Cockburn, Jim Bier. Middle row: Mgr. Don Gatz, Norman Kelly, Kenneth Feigner, Larry Lutcher, Larry Fellows, Kenny Records, Bill Biggs, Ray Graning, Jim Kessler, Bill Blankinship, Wes Stephens, Mgr. Dale Hopson. Bottom row: Allen Arbogast, Bill Wheat, Jerry McCallister, Bill Roff, Howard Cockburn, Jack Waterman, Don Evans, Dale Bridges, Al Covington, Karl Hamada, Butch Coe, and Spud Howard.

MAC HI 20 — THE DALLES 14

No See—No Tackle

MAC HI 7 — BAKER 0

Roff drives for ten

Lutcher skirts end

MAC HI 20 — ROOSEVELT 12

Look out Kirkendall—far enough

MAC HI 33 — PENDLETON 7

Crimins forced out after making first down

MAC HI 40 — VALE 12

Roff's off!

Lutcher sprints wide around end

MAC HI 13 — GRANTS PASS 28

Bier stops Knight for no gain

Oregon All-Stars

JERRY CRIMINS
Back

HOWARD COCKBURN
Guard

JON COCKBURN
Tackle

BOB GEORGE
Coach

AL COVINGTON
Back

DALE SAMS
Tackle

JERRY McCALLISTER
End

FIRST TEAM ALL-STARS—Jerry Crimins, Howard Cockburn, Jon Cockburn.
ALTERNATES—Al Covington, Jerry McCallister, Dale Sams.

Freshman Football

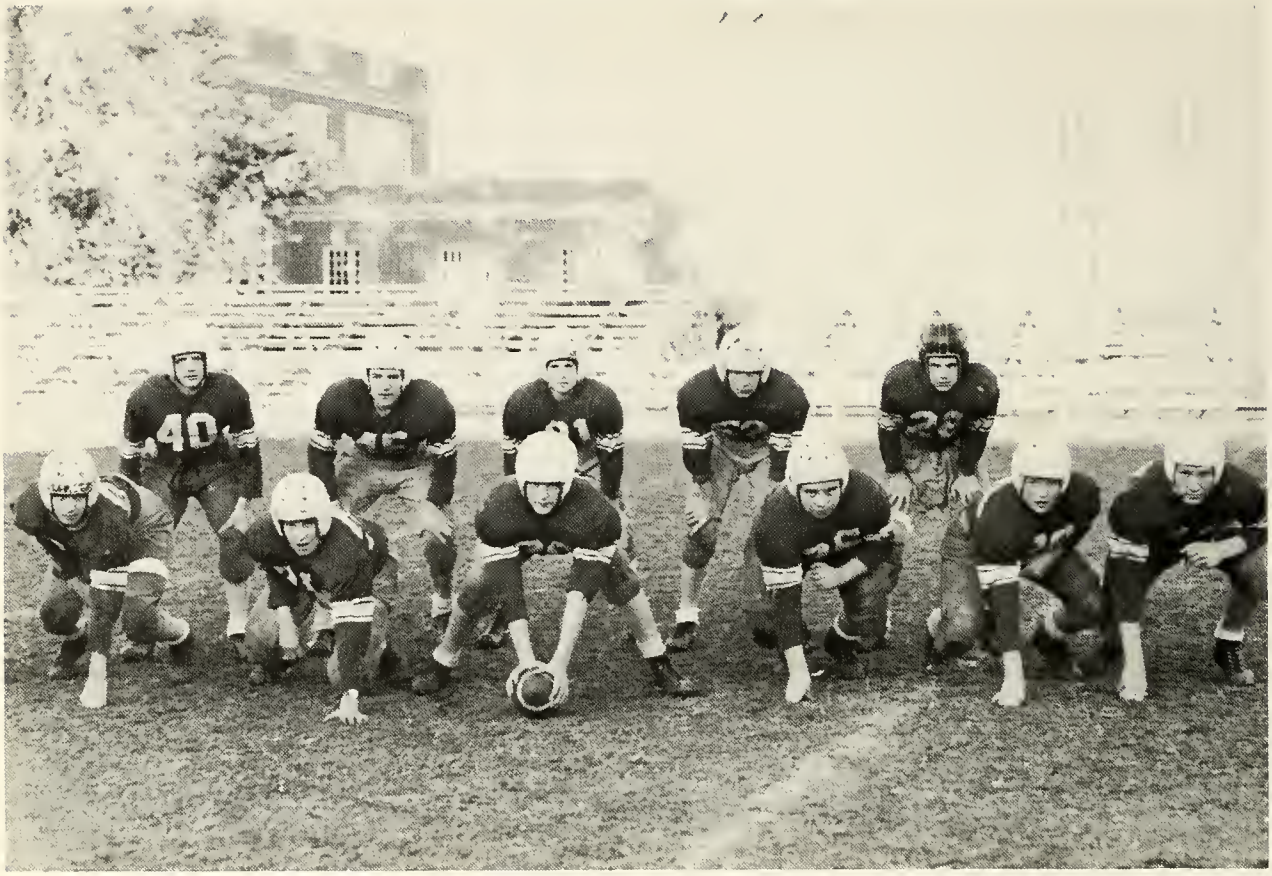

Back row: Jasper Olinger, Loyd Matich, Howard Furhman, Ronald Moon, Ted Evoniuk. Front row: Pat Murphy, Harold Ransom, Eddie Nelson, Dale Hodgen, Duane Beamer, Loyd Phillips.

FRESHMAN SCHEDULE

Mac Hi	6	Pendleton	28
Mac Hi	7	St. Pats	0
Mac Hi	6	Hermiston	26
Mac Hi	6	Pendleton	32
Mac Hi	13	Wa Hi	26
Mac Hi		St. Pats	
Mac Hi		Hermiston	

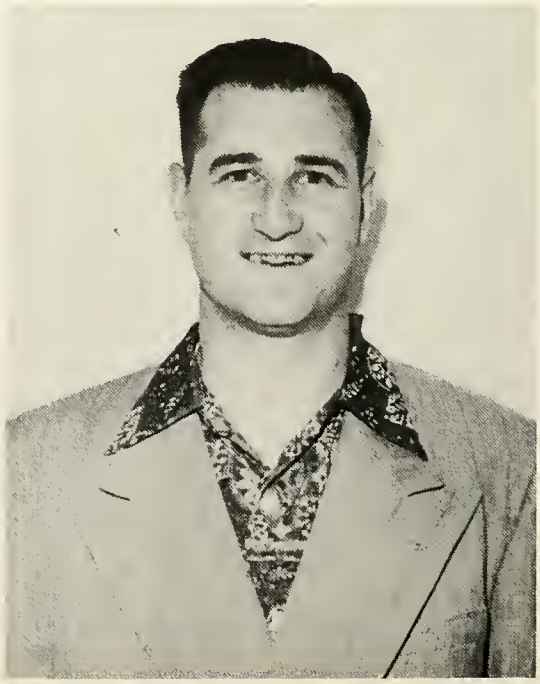

GENE HOLWEGER
Coach

Varsity Basketball

Left to right: Jerry McCallister, Jon Cockburn, Jerry Grimins, Lyman Oelrichs, Paul Shaffer, Coach Gene Holweger, Bill Blankinship, Ken Records, Robert Scott, Bill Wheat, John Kopta.

VARSITY SCORES

Mac Hi	39	John Rogers	43
Mac Hi	49	Baker	51
Mac Hi	36	La Grande	51
Mac Hi	80	Hermiston	43
Mac Hi	85	Grandview	54
Mac Hi	44	St. Pat's	49
Mac Hi	70	The Dalles	49
Mac Hi	69	Hermiston	59
Mac Hi	46	La Grande	32
Mac Hi	28	La Grande	45
Mac Hi	57	Pendleton	59
Mac Hi	57	Kennewick	49
Mac Hi	45	La Grande	44
Mac Hi	51	Baker	57
Mac Hi	64	Pendleton	68
Mac Hi	59	Pendleton	60
Mac Hi	62	Kennewick	52
Mac Hi	57	The Dalles	51
Mac Hi	116	Hermiston	63
Mac Hi		Pendleton	
Mac Hi		Hermiston	

GENE HOLWEGER
Coach

Mac-Hi Tops Grandview 85-54

La Grande Upsets Mac-Hi 46-32

LA GRANDE (Special) — [illegible]rande high school's Tigers tu[illegible] a startling reversal of form [illegible] turday night, blowing dow[illegible] 's Pioneers by [illegible] after losing to th[illegible] ilton-Freewater Fri[illegible] 16 to 3[illegible]

The Tigers throttled the famed Pioneer fast break to a complete standstill after the first quarter and limited Mac-Hi to one field goal and six free throws in the final half as the Pioneer attack came apart at the seams.

The visitors, sporting a three-game winning streak, started [illegible] usual in taking a 16-8 marg[illegible] at the end of the first quarter. [illegible] records and Lyman Oelrichs [illegible] olled the backboards and t[illegible] ise was working through for good shots with normal regularity.

The second period was a different story. The Tigers clamped a deadlock on rebounds and began edging up on Morris Buckwalter's 10 points, finally breaking into the lead about two minutes before half time. They led at the intermission, [illegible]

[illegible] came apart during the [illegible] for its worst showing of the season, scoring only seven points during the entire two period. John Kopta looped in the [illegible] only field goal of the final half [illegible] ng the third quarter on a fast [illegible] k, and thereafter a successi[illegible] missed free throws was the ch[illegible] contribution by the visitors to [illegible] evening's festivities.

Meanw[illegible] the Tigers continued their con[illegible] of the backboards and forge[illegible] steadily ahead, holding a 32-24 [illegible] d at the end of the third period and widening the edge as the team alternated set shots by the guards from outside the foul circle with layins and side shots by Buckwalter.

tory was Ray Buckwalter, w[illegible] clung like a leech to Jerry Crim[illegible] to limit the Mac-Hi sc[illegible]

Contributing heavi[illegible] 7 points.

Morris Buckwalter w[illegible] point-garnerer with 21 ta[illegible] lowed by Ray Buckwalter wit[illegible] Jerry McCallister matched Cri[illegible] 7 points for the losers.

The box score:

Mac-Hi (28)	FG	FT	TP
Crimins f	1	5	[illegible]
Records f	0	3	3
Oelrichs c	2	2	6
McCallister g	2	3	7
Kopta g	2	0	4
Blankenship c	0	0	0
Cockburn f	0	0	0
Shaffer c	0	1	1
Totals	7	14	28

La Grande (45)	FG	FT	TP
Westenskow f	1	0	2
M. Buckwalter f	7	7	21
Davies c	0	[illegible]	2
[illegible] Buckwalter g	3	2	8
[illegible] g	0	0	0
[illegible]ger g	2	0	4
[illegible]ch f	4	0	8

Jerrys Again Combine To Outscore Fo[illegible]

by Sherm Mitchell Jr.

[illegible]LTON-FREEWATER — T[illegible] dview Greyhounds saw doub[illegible] Saturday night as the tw[illegible] Hi Jerrys, Crimins and McC[illegible] r, turned in another high sc[illegible] performance to lead the Pi[illegible] s to an 85-54 basketball v[illegible]

was the second win in [illegible] y nights for coach Gene Ho[illegible] r's quintet, and the secon[illegible] the two Jerrys have con[illegible] d to outscore the oppositio[illegible] ay they totalled 64 points be[illegible] tween them as the Pioneers whip[illegible] ped Hermiston 80-43.

Both Jerrys hit the twine for [illegible] field goals against the Greyhoun[illegible] of the Yakima Valley conferen[illegible] but Crimins connected on seven [illegible] nine free throws to give him ho[illegible] ors with 35 points, while McCall[illegible] ter had nary an opportunity fr[illegible] the charity line.

In the two nights Mac-Hi's hi[illegible] scoring twins totalled 127 poi[illegible] between them.

Saturday night the Greyhoun[illegible] were plainly outclassed from t[illegible] start as the Pioner fast break [illegible] into high gear early and was sli[illegible] er than the streets outside [illegible] gymnasium.

Crimins and sophomore Jo[illegible] Kopta, the two spearheads in [illegible] lightning attack, put the hosts [illegible] front 6-0 before Grandview bro[illegible] e ice on Hugh Noble's gift to[illegible] Noble and Dennis Rath cont[illegible] ed well in the first quarter [illegible] e within three points at 1[illegible] through the session, [illegible] s the closest they ever [illegible] ins garnered 12 points a[illegible] ster eight in the openi[illegible] o help Mac-Hi to a 25-[illegible] the first whistle stop.

ndview managed to cont[illegible] ll a little more in the sec[illegible] d, and managed to slow do[illegible] Pioneer offense somef[illegible] e increasing its own pace. [illegible] time Mac-Hi led 46-24.

andview was a much impro[illegible] club again after intermiss[illegible] ing more hustle on the ba[illegible] ds and managing to stay ne[illegible] even with Mac-Hi. The Gr[illegible] nds scored 13 in the third qu[illegible] and Mac-Hi upped its t[illegible] 7.

Kopta, while playing a scra[illegible] py game on defense, was out [illegible] front on the fast break on m[illegible] occasiona, and several tim[illegible] played you-shoot, no-I'll-sho[illegible] with Crimins as both were in t[illegible] clear under the basket. Th[illegible] generosity toward each oth[illegible] ever cost them a bucket or t[illegible]

Pendleton Survives [illegible] Period Rally To Defeat M[illegible]Hi 59-57

PENDLETON (Special) — The [illegible] ndleton Bucks staved off a desperate fourth period Mac-Hi rally [illegible] re Friday night to defeat the [illegible] oneers 59-57 in a Blue Mountain [illegible] igue game.

Pendleton jumped out in front [illegible] t the outset of the contest and [illegible] pparently had the game well [illegible] a band going into the fourth [illegible] uarter when Ma[illegible]i sudden[illegible] aught fire and g[illegible] the h[illegible] uintet all the sea[illegible] it want[illegible] efore nosing out [illegible] he v[illegible] Jerry Crimins and [illegible] ter, who led the [illegible] g with 24 and 17 points, [illegible] tively, gathered 14 points betw[illegible] them in the tingling final peri[illegible] The Buckaroos held a 13-po[illegible] advantage, 54-41 heading into [illegible] last stretch.

Big Jim Henslee, Pendleton c[illegible] ter, matched McCallister's eff[illegible] with 17 points, most of them ma[illegible] on close shots and rebounds un[illegible] the boards. He and Jim Apple[illegible] ate who scored 15, gave Mac-Hi [illegible] rouble all night with their su[illegible] perior height and rebound play.

Mac-Hi's fast break failed to [illegible] rolling in the first quarter, [illegible] Pendleton moved ahead 20-[illegible] th Henslee, Applegate, John [illegible] ne and Frank Jassman con[illegible] uting. Those four Bucks, to[illegible] her with Miller, played iron [illegible] n ball, and scored 56 of the [illegible] points for the winners. Pen[illegible] ton didn't use a substitution.

Pendleton increased its halftime [illegible] ge to 38-24, and appeared to have clear sailing ahead in the second half. But Crimins, wh[illegible] collected only eight points befo[illegible] intermission, broke into the op[illegible] on a pair of fast breaks, Joh[illegible] Kopta added another and McC[illegible] lister started hitting from the [illegible] to give an indication of t[illegible]

Mac-H[illegible]ips Bulldogs 69-5[illegible]

HERMISTON (Special)— [illegible] n gave the high-scoring [illegible] -Hi ioneers a scare here S[illegible] rday ight before losing a Blue [illegible] oun- in league basketball gam[illegible] 9-59.

Hermiston threw a [illegible] ding zone defense, the kind a[illegible] em- ployed by Mac-Hi agains[illegible] e vi- sitors, and it gave Mac-H[illegible] plenty of trouble in the early g[illegible] g.

With Jerry Crimins hit[illegible] g well, he Pioneers edged ahead in the rst quarter, and wound up that ession with a 15-10 bulge.

In the second quarter, however, [illegible] rmiston began to roll. Big Willi [illegible] ibe took over control of the [illegible] kboards, and with Evans con- [illegible] ting from just behind the key, [illegible] Bulldogs passed Mac-Hi and [illegible] a 31-27 margin at halftime.

Mac-Hi's vaunted fast break s[illegible] ed the difference in the sec- ond half. Crimins, who topped all the scorers with 31 points, and Johnny Kopta were out front in the attack, and pulled away. Mac-Hi was able to get away for shots and points before the Hermiston quin- tet could get its defenses set.

Leibe's 14 points were high for Hermiston, and Alleman followed with 13. Jerry McCallister added 12 for the Pioneers.

The victory was the third [illegible] row in Blue Mountain league c[illegible] petition for Mac-Hi, and gave [illegible] a record of three wins against [illegible] setbacks. The losses came in [illegible] season openers at LaGrande a[illegible] Baker as the Pioneers were brea[illegible] ing into a new style of play.

Mac-Hi Triumphs

MILTON-FREEWATER, Dec [illegible] 9 (Special)—With Jerry Crim-

Buckaroos Win

MILTON-FREEWATER, Feb. 9 (Special)—Mac High's Pio- neers were defeated by the Pen- dleton Buckeroos here Friday night, 68-64. Mac High's Jerry Crimmins was high scorer with 28 points, followed the Buck's

Mac-Hi Evens Tiger Series 46 to 32

By SHERM MITCHELL JR.
U-B Sports Writer

MILTON-FREEWATER — Mac- never quite got the sputters of its fast break here Friday ht, but chugged along at t enough clip to leave the L ande Tigers groping in the ex ist and win a 46-32 basket tory in a Blue Mountain I gs-x game.

The two teams meet again tonight in La Grande. Mac-Hi's win evened the series at a game each, with two more yet to be played. Only the second game the Pioneer maples will count the eventual league standings along with the series opener.

dications that Coach Gene Hol- 's vehicle was not hitting on nders came early in the first quarter when the Pioneers missed numerous setups on the fast break attack. And Mac-Hi never did get into overdrive, though they found enough hill stretches to coast away the visitors.

The Tigers had plenty of tr bles, too. Out-rebounded on backboards in the first half, t got fewer shots than the hosts when they did cast off, the ba ket refused to take in the

* * *

Mac-Hi (46)	FG	FT	PF	TP
Crimins f	10			23
Records f	1			
Blankenship c	0	0	1	
McCallister g	1	4	3	
Kopta g	2	0	3	
Oelrichs c	2	3	4	
Totals	16	14	13	

La Grande (32)	FG	FT	PF	TP
Westenskow f	3	1	4	
M. Buckwalter f	3	1	5	
Davies c	0	0	0	0
R. Buckwalter g	2	2	3	6
Hill g		0	4	0
Cornwell f	0	0	1	0
Winburn c	2	2	3	6
Trotter g	1	0	1	
Bramer g	0	0	0	0
Walch f	2	0	1	4
Totals	13	6	22	32

alftime score: Mac-Hi 22, La Grande

ee throws missed: Mac-Hi—Rec- 2, McCallister 3, Kopta 4, Oelrichs Grande—M. Buckwalter 2, R. lter 3, Hill 3, Winburn.
goals attempted: Mac-Hi 50 a Grande 68 (.191).
ls: Rostock and Kligel.

Much of the credit for slowin the Pioneer fast break must b given to the Tigers, however, fo they covered the attack as wel as any quintet to appear her this season. But on most occa sions, when La Grande didn't slo wn, Mac-Hi concocted its ow culties.

ry Crimins, Ken Records John Kopta combined to put Pioneers out in front 5-0 a the first quarter, and ere never headed. The as half gone before Ken kow found the range Grande's first field goal

-Hi picked up two-for-on ghout the rest of the stanz lead 12-6 at the first whistl . They increased the bulg -12 in the second quarter be Norm Trotter and Ray Buck dunked five quick point o the gap to 20-17. Crimir on a fast break just be time for a five-point bulg

intermission, the Pioneer turned to other tactics, and stead ily pulled away. Jerry McCalliste and Lyman Oelrichs contribute three points on gift tosses an Oelrichs added a basket. The Crimins switched to long one handers from well out, and pile up eight more counters in th third quarter. His total of 23 fo the night was 16 more than an other player on either club.

La Grande's best effort in th second half was provided by re serve center Everett Winburn, wh got three points in each of th last two periods. The Tigers wer slowed at the end of the thir quarter when Morris Buckwalte drew his fifth personal and wa whistled to the showers. Up t that point he had been the whee horse of the La Grande offens worked well on the bac ds.

ac-Hi's sliding zone defens d puzzling to the Tigers e forced to take many shots from well out onnect on only 13 i Mac-Hi's shootin much better, hit 5 ies, including five the third period.

Shaffer's G ss Gives Mac-Hi 45- oop Victory

MILTON-FREEWATER (Sp free throw by reserve c ll Shaffer with 37 second t the game gave Mac-Hi a 4 over La Grande here i- and evened the four- e ies between the two sc ls two apiece.

Tonight Mac-Hi hosts Bak in Blue Mountain league game start- at 8:15 p.m.

Shaffer's free throw, his sixth without a miss, broke a 44-44 tie, d the Pioneers successfully iled the rest of the distance.

Mac-Hi started fast, and built a lead of 5-0 before a Tiger 13-11 lead at the end of the quarter.

Crimins and Shaffer con- ed again to start the second pe d, and the hosts piled up a 19- margin. But Buckwalter and We nskow again found the range, Bu lter from the key and Wes- tenskow from the corner, to cut the bulge to 19-17.

Then it was Jerry McCalliste turn to get hot, and in doing he helped the Pioneers to a lead at the half.

In the third quarter La G played deliberate ball, us fast-passing

Mac-Hi Has Torrid rd Stanza To Trip Kennewick ns 57-49

MILTON-FREEWATER (Special) Mac-Hi's up and down Pioneers, follow hot nights with c s. or vice versa, found perature up here Saturday defeat a strong Kennewick m 57-49.

took a torrid rally in the minutes of the second it, however, as the two ded leads with reckless a ore intermission.

Jerry Crimins, chron orer for the Pioneers, e Mac-Hi rally after i n that pulled the winn ay from the Lions and e game virtually on ice. Cr ins netted 26 points for the ni to boost his average for 11 ga to just under 25 per contest.

Kennewick got the op g bucket of the game, but the ead n't last long. The Lions had the st margins in the first half, times stretching their bulge e points, but each time Mac- he back to move out front. Hi had a one-point advan- 9-18, at the end of the first

Dale Dickinson, who was Kennewick with 15 p from the key to ope quarter and forward added another two-p ve the visitors ahead hat was the last time ut front.

rve center Paul Shaffe c d two free throws, Jerr Mc lister potted a pair fie oals and Crimins an to d Mac-Hi ahead 2 lea they never relin though the Lions manag the score once more.

Each team got 15 points in the second quarter to make the halftime tally 34-33, Mac-Hi.

-for-man throughout much of game.

Kennewick played without Glen nson, starting guard, who out with illness.

In a preliminary, the Lion Bs feated the Pioneer seconds 52-4

Mac-Hi (57)	FG	FT	PF	TP
Crimins f	9	8		
Cockburn f	2	0		
Records c	0	0		
Kopta g	2	1	0	
McCallister g	6	2	2	14
Shaffer c	1	4	5	6
Oelrichs f	1	0	1	2
Totals	21	15	15	57

ac Hi Wins

THE DALLES, Feb. 2 pe- al)—Jerry Crimins, Mc igh- high's great athlete aced e Milton-Freewater pers a 57 to 51 victory over The lles here Friday night.

Crimins potted 28 points to n away with scoring honors. e Indians trailed 33 to 19 at lftime, but worked up to a -44 tie in the fourth quarter

endleton Buck p Mac-Hi -64 in Blue M ntain Tilt

FREEWATER (Special) d a hot third quar- y night to defeat oneers in a Blu e game 68-64. It s second straight i.

The two teams meet again Saturday night on the Buckaroo court in Pendleton.

The visitors started the third period trailing by a single point, 33-32, but wound up that session with a nine-point lead, 55-46. One the strength of that margin they held off a Pioneer rally in the final stanza that carried within two points of the winners, but

leton's, with Thorne de st of the scoring an nd Applegate giving th trouble under the back boar The Bucks scored points in the first four minute while the Pioneers were held t four. The period ended 55-4 for the visitors.

Crimins and McCallister start whittling down the lead in t final quarter, and McCalliste last bucket made it 66-64 as Pe dleton went into a stall. Wi the Pioneers pressing to get t ball, Miller was all alone und the basket for the final two poin

Lyman Oelrichs and Bill Blan enship, mixing with Henslee

Crimins Grabs Record With 73-Point Display

24
55
4

7

"B" Squad

Left to right: Jim Waliser, Norman Kelly, Boyd Beals, Robert Lees, LeRoy Evoniuk David Saranto, Loyd Phillips, Kenneth Feigner, George Krasch, John Elam. Front row: Jim Kessler, Coach Bob George, LeRoy Graning.

Freshmen

Back row: Coach James Hudson, Ted Evoniuk, Harold Ransom, Dale Hopson, Howard Furhman, Bob Dausener, Jim Goforth. Front row: Pat Murphy, Gary Marshall, Duane Beamer, Bud Shaffer, Eldon Hanson, Fred Partney.

10
8
3

Outstanding Athlete

JERRY CRIMINS

FOOTBALL

Blue Mountain All-Stars—Second Team—1949
Blue Mountain All-Stars—First Team 1950 and 1951
Oregon State Shrine All-Stars 1951
National High School All-Stars
(Honorable Mention 1951)

BASKETBALL

Blue Mountain All-Stars 1950-51-52
All State Tournament Second Team 1950 and 1951
All State United Press First Team 1951
Established new State scoring record of 73 points in one game

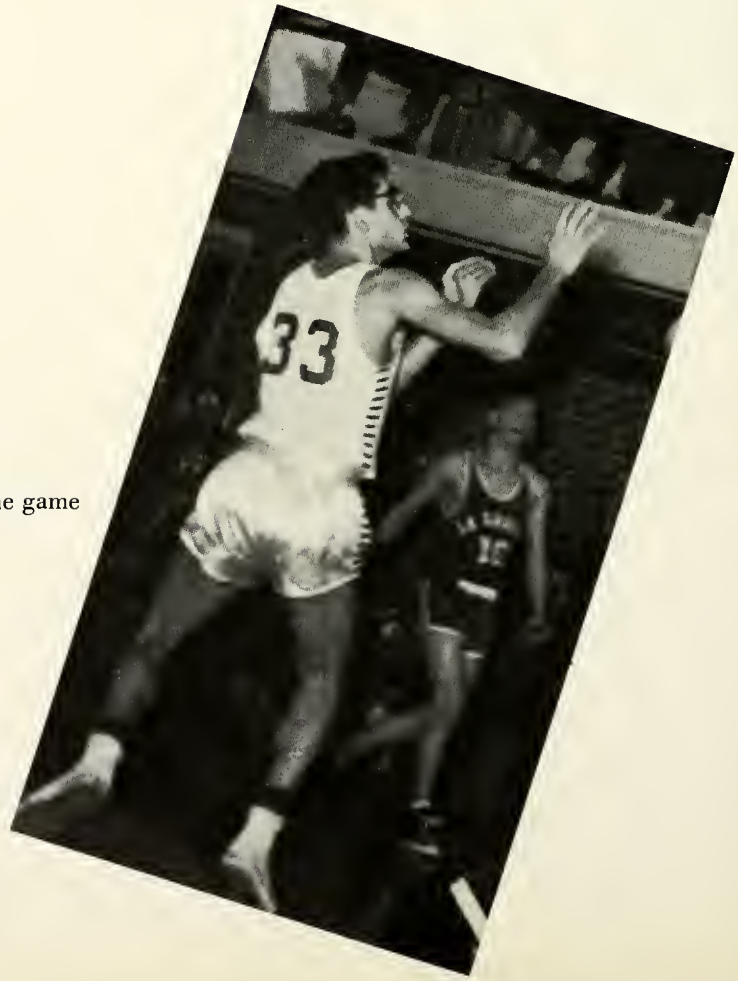

Organizations

Annual Staff

LESTER WRIGHT
Editor

Layout
ELEANOR TRAVAILLE
PAULA TUBBS
BEATRICE ZESSIN
KAREN KING
BILL BIGGS
Not pictured

Typists
MARVELYN DAVISON
LA VERNE REESE
CAROL SAAGER
MARY ELNA STAGGS

ROBERT SCOTT BILL MORRIS NEIL THOMAS
Sports Staff

ALAN COVINGTON
Business Manager

SHERRY HOLBROOK
Ass't Mgr.—Not pictured

Back row: L. Tilton, P. Orwick, J. Van Slyke, B. Hay, B. Leibbrand, A. Covington, G. Ellis, Mr. Miller, Advisor. Third row: D. Evans, C. Faires, M. Prock, M. Robnet, R. Orwick, S. Holbrook, D. Holman, C. Bacon. Second row: C. Kelly, I. Hendren, G. White, D. Bayman, G. Ross, S. Olinger, L. Baird. First row: B. Rogers, B. Reiner, A. Sektnan, J. Dausner, C. Cockburn, J. York, G. Ellis, G. Phipps.

Junior Play Cast

Left to right: Marjorie Kralman, Carlene Faires, Duane Rencken, Ruth Orwick, Sherry Holbrook, Bill Wheat, Jean Snow, Iva Jane Wallace, Larry Lutcher, Sally Eaton, Pat McGrew, Gail Coe, Walt Clark.

Debate

Left to right: Marjorie Ganz, Al Arbuthnot, Bill Morris, Bill Blankinship, Mr. Miller, Advisor; Lester Wright, Gayle Ellis, Alan Covington, Shirley Obert.

OLD MEMBERS

OFFICERS

Don Campbell ..... *President*
Pat Snow ..... *Secretary-Treasurer*
Paul Orwick ..... *Publicity*
Mary Jo Faul ..... *Vice President*
Ken Records ..... *Stage Manager*

NEW MEMBERS

"H" left to right: Don Campbell, Howard Cockburn, Larry Lutcher, James Alexander, Paul Kienel, Larry Fellows, Neil Thomas, Jerry Crimins, Jack Waterman, Dave Hardin, Don Evans, Bill Wheat, Duane Rencken, Dale Sams, Ken Records, Paul Shaffer. Center: Jan Van Slyke, Mr. Dempsey, Advisor. "Y" left to right: Max Moon, Jon Cockburn, Wesley Stephens, Ray Graning, Jim Everett, Gene Mayberry, Alan Covington, Bill Blankinship, Bob Scott, Robert Knotts, Dale Bridges, Lyman Oelrichs.

Boys' League Officers

Don Campbell, President; Jon Cockburn, Sergeant-at-Arms; Karl Hamada, Vice President; Larry Pierce, Secretary-Treasurer.

Girls' League

OFFICERS

Velma Hodgen
President

Carol Saager
Vice President

Pat Kyle
Secretary

Pat McConnel
Treasurer

Cabinet

Back row: Mrs. Heald, Miss English, Miss Kepler, Advisors; Anne Heald, Pat McConnel, Eleanor Travaille, Iva Jane Wallace, Nancy Golf. Second row: Elaine McCallister, Pat Kyle, Carol Saager, Wanda Bull, Sherril Cockburn, Ruth Orwick, Delores Holman. First row: JoAnn Zigman, Mary Elna Staggs, Shirley Edwards, Bessie Conklin, Ann Sektnan, Velma Hodgen.

IDEAL WEEK

King and Queen

Pep Club

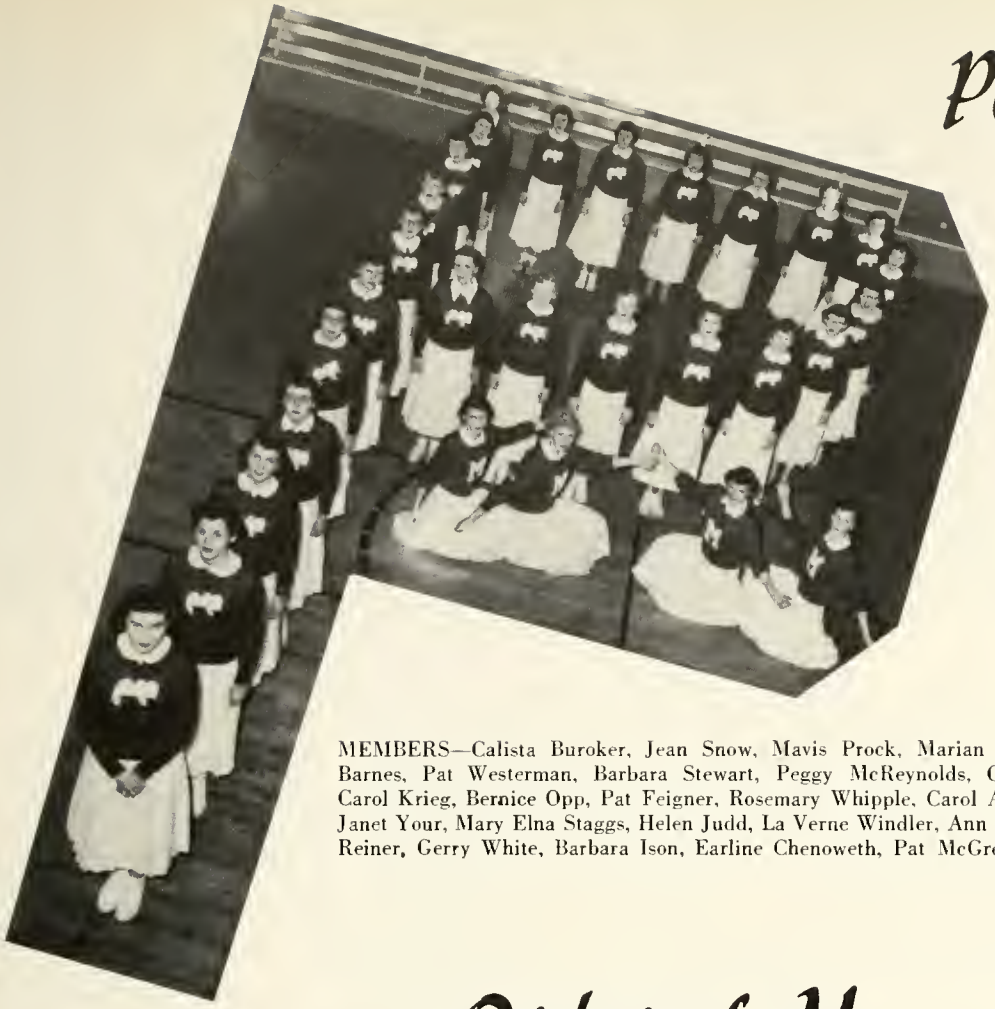

MEMBERS—Calista Buroker, Jean Snow, Mavis Prock, Marian Robinett, Karen King, Donna Barnes, Pat Westerman, Barbara Stewart, Peggy McReynolds, Cherie Bacon, LaVerne Reese, Carol Krieg, Bernice Opp, Pat Feigner, Rosemary Whipple, Carol Ann Cockburn, Roberta Troyer, Janet Your, Mary Elna Staggs, Helen Judd, La Verne Windler, Ann Sektnan, Arla June Weis, Janet Reiner, Gerry White, Barbara Ison, Earline Chenoweth, Pat McGrew, Mary Ison.

Order of M

Back row: Wayne Magruder, Lyman Oelrichs, Bill Blankinship, Dale Sams, Jack Waterman. Third row: Dale Bridges, Jerry Crimins, Jon Cockburn, Bill Biggs, Larry Pierce, Larry Lutcher, Wesley Stephens. Second row: Jerry McCallister, Neil Thomas, Ken Records, Bill Wheat, Larry Fellows, Jim Everett, Don Gatz. Front row: Mr. George, Advisor; Alan Covington, Howard Cockburn, Karl Hamada, Don Evans, Bill Roff, Ray Graning.

G A A

OFFICERS

Beatrice Zessin
President

Pat McConnel
Vice President

Bessie Conklin
Secretary

Eleanor Travaille
Treasurer

Glenna Taylor
Intramural Manager

Miss English
Advisor

OLD MEMBERS

OFFICERS

Left to right

Sherry Holbrook ..... *Treasurer*
Alan Covington ..... *President*
Gail Coe ..... *Vice President*
Larry Lutcher ..... *Sergeant-at-Arms*
Velma Hodgen ..... *Secretary*

The object of this chapter shall be to create an enthusiasm for scholarship, to stimulate a desire to render service, to promote worthy leadership, and to encourage the development of character in pupils of McLoughlin Union High School.

NEW MEMBERS

Future Homemakers of America

Left to right: Mrs. Oelrichs, Advisor; Joanne Zigman, Carol Key, LaVerne Reese, Genet Pommerening, Carol Been, Miss Taylor, Advisor. Front row: Donna Barnes, Pat Snow, Beatrice Zessin, Carol Krieg.

OFFICERS

Donna Barnes
President

Carol Kreig
Vice President

Joanne Zigman
Secretary

Bea Zessin
Treasurer

Carol Sue Bean
Historian

La Verne Reese
Parliamentarian

Doris Clark
Project Chairman

Carol Key
Degree Chairman

Patty Sue Kyle
Reporter

Genet Pommerening
Pianist

Pat Snow
Song Leader

Back row: Miss Taylor, P. Snow, M. Timmons, S. Talbert, E. Tichi, J. Kienel, G. Pommerening. Third row: D. Barnes, M. Roudebush, C. Key, P. Cowgill, P. Kyle, N. Simon, G. Wiltfong, M. Enyart. Second row: L. Reese, C. Richwine, C. Krieg, B. Zessin, A. Sektnan, B. Hobson, C. Been. First row: E. Stoolfire, J. Zigman, D. Clark, S. Walker, R. Troyer, V. Talbert, G. Shinneman, M. Stranghan.

Back row: R. Myers, C. Kelly, J. Hanson, P. Preston, M. Prock. Third row: V. Myers, B. Peer, J. Heald, P. Pommerening, M. Widmann, M. Hartgraves. Second row: S. Olinger, F. Gatz, B. Magruder, G. Ross, I. Hendren, W. McDonald, S. Fox. First row: J. Reiner, M. Zigman, G. Ellis, C. Cockburn, T. Rhoads, S. Cockburn.

MIXED CHORUS

GIRLS' SEXTET

Laverna Wendler
Connie Green
Jeannette Kienel
Jeanne Dausener
Elaine Rogers

BOYS' QUARTET

Paul Kienel
Wesley Stephens

TRIPLE TRIO

Barbara Ison
Sally Eaton
Calista Buroker
Lois Weis
Mary Ison
Paula Tubbs
Roberta Troyer
Shirley Obert
Gail Coe

MIXED ENSEMBLE

Jean Snow
Bill Morris
Pat Tetzloff
Wesley Stephens
Carol Saager
Don Frank
Pat Snow
Barbara Rogers

BOYS' QUARTET

Jerry Crimins
Bill Blankinship

FRESHMAN SEXTET

Gail Shinneman
LeMoine Ferrell
Shirley Schutz
Suzanne Lutcher
Karma Miller

GIRLS' GLEE

CLARINET TRIO

Charlene Maxwell
Marjorie Ganz
Marjorie Kralman

BAND DIRECTOR

Mr. Etling

SOUSAPHONES

Robert Jones
Gene Mayberry
Lee Carter

Band

OFFICERS

Starting at the top and reading clockwise

Paul Shaffer ..... *President*
Bobby Lees ..... *Ass't Quartermaster*
Larry Crimins ..... *Recording Secretary*
Eleanor Kuether ..... *Reporter*
Wanda Bull ..... *Librarian*
Betty Faul ..... *Point Secretary*
Gene Mayberry ..... *Vice President*

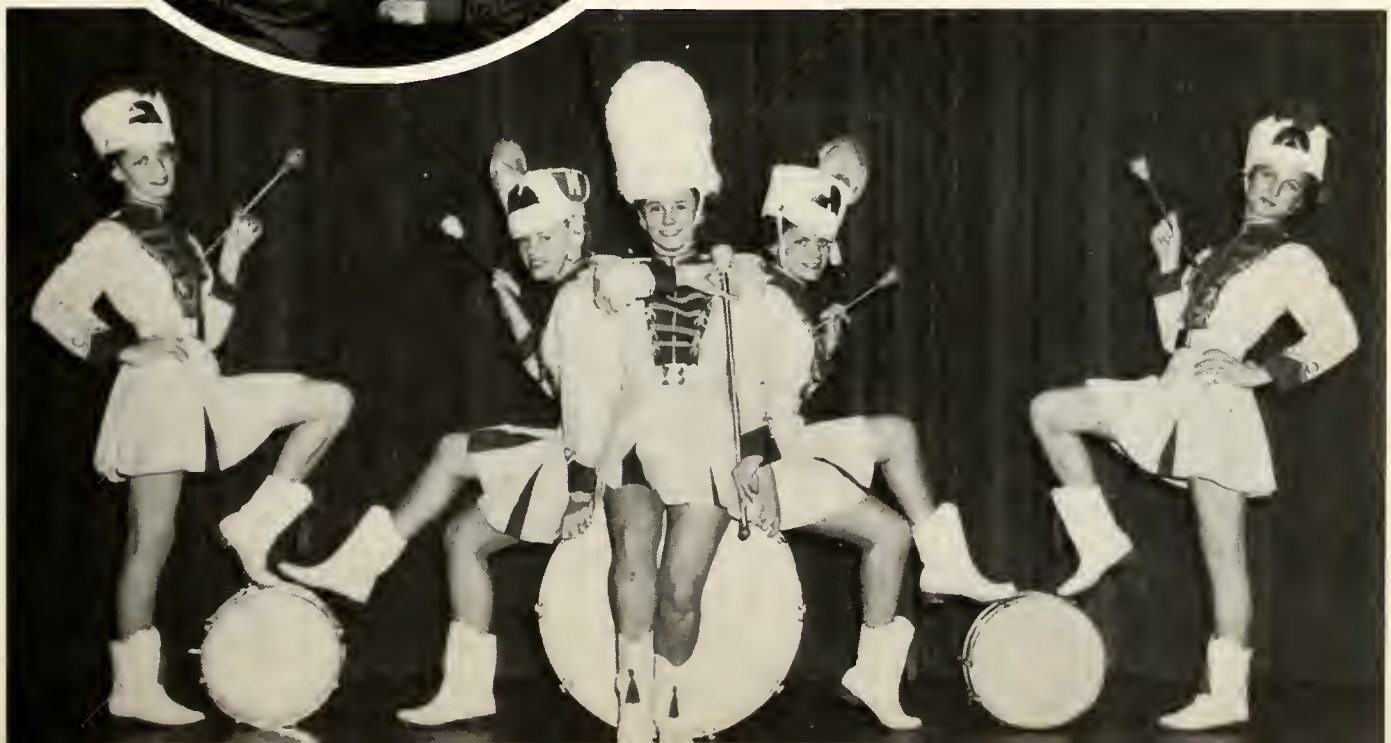

Future Farmers of America

Left to right: David Hardin, Jim Badgett, Wallace Rencken, Duane Rencken, and John Groghan.
Not pictured: Howard Cockburn.

OFFICERS

John Croghan
President

Duane Rencken
Vice President

David Hardin
Secretary

Howard Cockburn
Treasurer

Wallace Rencken
Reporter

Jim Badgett
Sentinel

Wally Wedin
Advisor

Back row, left to right: Ronald Campbell, Gene Trumbull, Bob Kentch, Dale Sams, Jim Bier, Dave Saranto, Duane Jorgenson, Malcolm Townsend, Walt Clark, Bill Biggs, Charles Matich, Wallace Rencken. Third row: Jerry Vieting, Dale Vanderpool, Forest James, Fred Parteny, Elwyn Alexander, Donald Cherry, Gary Marshall, Ray Graning, Jim Kessler, Larry Edwards, Don Gatz, Duane Rencken, John Croghan. Second row: Blaine Jones, Leroy Graning, John Kopta, Adrain Townsend, Allan Arhogast, Bill Langley, John Jones, Pat Murphy, Dave Hardin, Ronald Moon, Gene Knopp, Dick Stewart, Jim Badgett. First row: Dick Wharton, Karl Hamada, Preston Hardin, Harold Ganz, Gerald Stiller, Jasper Olinger, Forrest Patterson, Fred Barrit, John Elam, Bill Dial, Bob Dausener, Bob Young, Wally Wedin, Advisor.

The McLoughlin Chapter of Future Farmers is made up of students in Agriculture who meet certain requirements.

The organization aims to be of school and community service whenever it can. The boys have been very active towards accomplishing these aims.

To finance their many projects, the boys sell pop and popcorn at all home basketball and football games and during the noon hours at school.

Every year the Chapter sends two members to the National F. F. A. Convention at Kansas City. This year, John Croghan and Dave Hardin made the trip. This trip is sponsored annually by Al Beard, one of the local merchants.

Advertising

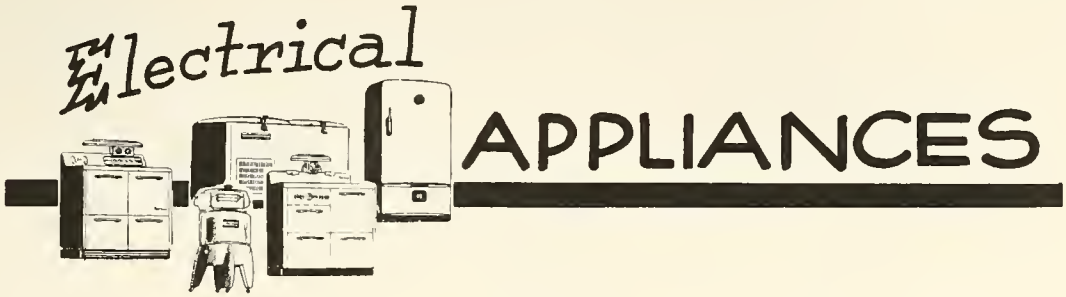

at

BELL-COE APPLIANCE COMPANY

Featuring
SUNBEAM & UNIVERSAL SMALL APPLIANCES
NEW HOME SEWING MACHINES
BENDIX WASHERS & DRYERS
HOTPOINT APPLIANCES
RCA VICTOR RADIOS

Phone 622-W Milton, Oregon

CONGRATULATIONS, SENIORS
OF 1952

We appreciate your patronage
and wish to continue to serve you.

Clarks
Drug Store

PHONE 136

Milton Freewater
Oregon

POLLARD MOTOR CO.
Oregon Ltd.
CHRYSLER—PLYMOUTH—GMC TRUCKS
SALES & SERVICE
Telephone 128 and 140
Second and Main
Milton-Freewater, Oregon

Flowers by Wire

Zigman's Flowers
FLOWERS FOR ALL OCCASIONS
Corsages—Wedding Decorations
Funeral Designs
Potted Plants and Cut Flowers
Pottery and Figurines

PHONE 582 MILTON

Courtesy
ROGERS CANNING COMPANY
Plants at Milton and Athena, Oregon

latest fashions

MI-LEE'S

SHIRLEY LEE DRESSES
SHIP N' SHORE BLOUSES
JANTZEN SWEATERS

and
Other Nationally
Known Brand Names

MILTON-FREEWATER, OREGON

VICTORY VARIETY STORE
School Supplies
Costume Jewelry
Cosmetics — Candy
FREEWATER'S ONE-STOP STORE
Freewater, Oregon

Milton HARDWARE

MARSHALL-WELLS STORES ASSOCIATED
Hardware
Tools—Housewares—Sporting Goods
Auto Accessories—Paints
Electrical Appliances—Plumbing
Franciscan Dinner Ware
304 MAIN STREET PHONE 155
MILTON, OREGON

CONGRATULATIONS
to the
CLASS OF "52"
MILTON-FREEWATER
MOTORS
Phone 496

La Mona's
LADIES APPAREL
GIFTS FOR THE GRADUATE
LINGERIE—HOSE—BLOUSES
Milton-Freewater, Oregon

AKERS FOUNTAIN LUNCH
LUNCHES—SANDWICHES—FOUNTAIN
Try Our Ice Cream—We Make
Our Own. Take Home Some of
the Different Flavors
Either Brick or Hand Dipped

Better Values
in
Cameras
Sporting Goods
Men's and Boys' Clothing
AT
The Leader
"THE STORE THAT FRIENDS BUILT"

Milton BAKERY
We Specialize in
Wedding—Birthday—Party Cakes
Home Made Bread & Rolls
Phone 34 Milton, Oregon

Burlingames'
General INSURANCE Agency
FURS—JEWELRY—SPORTING GOODS
SURETY BONDS—PLATE GLASS
FIRE—AUTOMOBILE—LIABILITY
610½ N. Main — Phone 82
Milton-Freewater, Oregon

Compliments of
BICK'S *Household Appliance*
Phone 71-M
Your GENERAL ELECTRIC Dealer

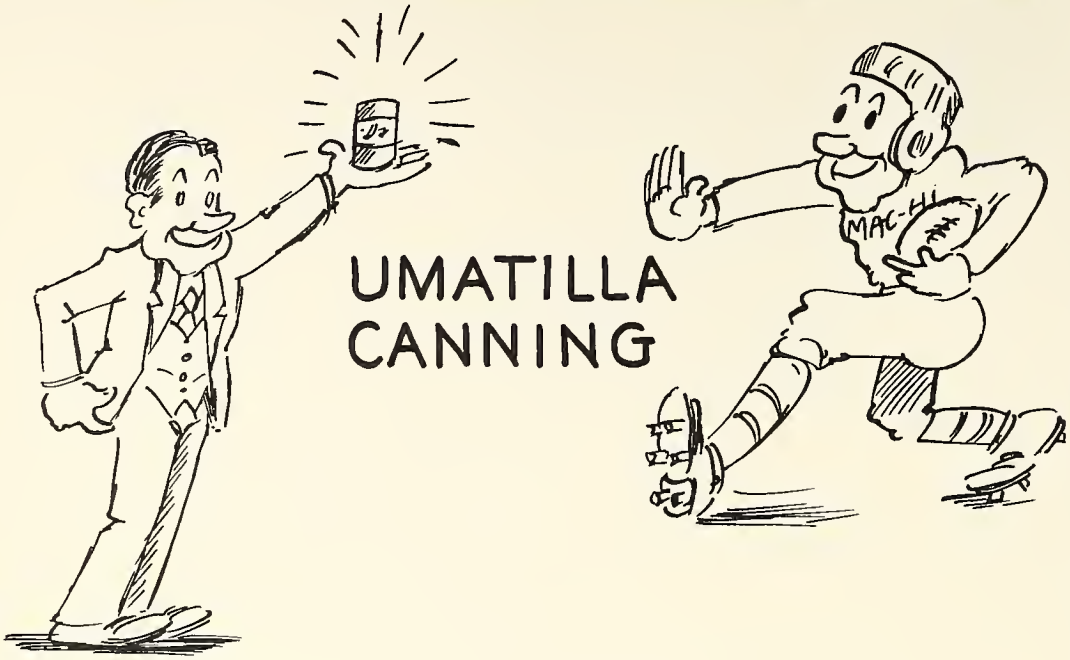

From One
Packer to Another

•

Courtesy
UMATILLA CANNING COMPANY

•

Shirley's

BOOK and STATIONERY

OFFICE SUPPLIES

GIFTS AND GREETING CARDS

MONOGRAMMING

Dick Thaxton Shirley Thaxton

Phone 359-R

Milton-Freewater, Oregon

SHELL

Snow

SHELL STATION

Milton, Oregon

CHARLIE DEMORY
Prop.

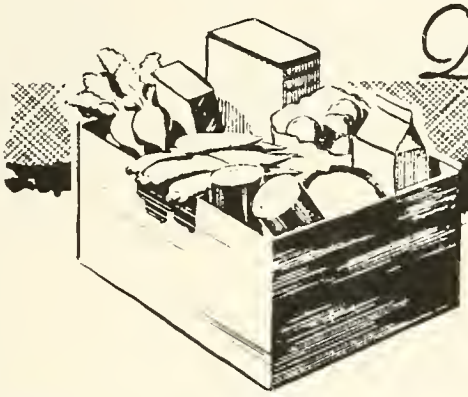

Quality GROCERIES

Price's GROCERY

COMPLETE FOOD SERVICE

Glenn & Bob Price

CONGRATULATIONS

to the

GRADUATING CLASS OF '52

ROSE and VOGUE Theatres

GILES MEN'S SHOP

The Fashion Center
of Northeast Oregon

RODNEY GILES, Manager

School Sweaters—Letterman Sweaters

Emblems

Sportswear Athletic Sox
Suits Supports
Shoes

"IF WE HAVEN'T GOT IT,
WE WILL GET IT FOR YOU"

TUM-A-LUM LUMBER CO.

Dealers in

All Kinds of

Building Material

BOYSEN "COLORIZER" PAINTS

We Like to Help Folks Build

MILTON - FREEWATER, OREGON

LARGE .....

OR

SMALL

WE WELCOME YOUR ACCOUNT

BANK OF COMMERCE

Member of

FEDERAL DEPOSIT INSURANCE CORPORATION

Milton-Freewater, Oregon

For Good Food

TRY

BICK'S CAFE

Dining Room for Special Parties

Phone 735

BREAKFAST — LUNCH

DINNER

R. O. Kaser

DEPENDABLE

SERVICE

Headquarters for Quality Fuel

Coal—Fuel—Pres-To-Logs

MILTON—FREEWATER PHONE 43

Fred Fullerton

INSURANCE AGENCY

Complete Insurance Service

MILTON—FREEWATER PHONE 13

The Sportster

Sporting Goods and Men's Wear

PENDLETON
FREEMAN SHOES

LEVI STRAUSS
ARROW

"Quality Merchandise for Less"

MILTON-FREEWATER, OREGON

CONGRATULATIONS MAC-HI
ON A SUCCESSFUL YEAR

Price
CHEVROLET CO.

Chevrolet and Buick

Milton, Oregon

Judd
PAINT STORE
Phone 475-J

Dealers in

PAINTS—WALLPAPER—PICTURE FRAMING
GLASS-MIRRORS and FIGURINES

HOME VALLEY
Dairy

Butter—Milk—Cream

FREEWATER PHONE 55

M. & M.
Grocery

"Quality and Service"

Phone 72

BOB'S RADIO SERVICE

Clutter and Park's Building

Milton-Freewater, Oregon

BOB RIDENOUR

Owner and Proprietor

PHONE 223-J

Always GOOD COFFEE

at

Nye's Cafe

PHONE 303 FREEWATER, OREGON

EXQUISITE JEWELRY

Watches
Gruen — Bulova
Elgin — Hamilton

FITZGERALD'S Jewelry

Freewater, Oregon

Leading the Parade

UTAH CANNING COMPANY

FREEWATER, OREGON

and

PENDLETON CANNING

& Frozen Foods

PENDLETON, OREGON

Valley DRUG

24 HOUR
Prescription Service
Selected Gift Items
Costume Jewelry
Free Delivery
Cosmetics
PHONE 37

For

PARTY REFRESHMENTS

Call

Ideal Bakery

Phone 95 Freewater, Oregon

DAY IN DAY OUT

PENNEY'S
ALWAYS FIRST QUALITY!

Tremendous Buying Power
and Merchandise Know How
Saves You Money

SHOP PENNEY'S

PEGGY'S BURGER'S

Featuring "Best Burgers"
Next to
SEYMOUR'S DAIRY QUEEN
Cones—Shakes—Malts
Next to Mac-Hi
Phone 528

COMMUNITY BUILDERS

J. E. OLINGER & SONS

"BUILDERS BARGAIN HOUSE"
Milton, Oregon
Phone 190

PHONE 688 & 689

Twin City AUTO PARTS

Complete Automotive & Welders Supplies
TUM-A-LUM BUILDING FREEWATER, OREGON

Normandee
DRIVE-IN
Quality Groceries and Meats
"ACROSS FROM MAC-HI"
Phone 77-J

SNOW-WILLIAMS
MOTOR COMPANY
All Makes Used Cars and Trucks
Phone 799 Milton, Oregon

Staggs

Rexall DRUGS

SCHOOL SUPPLIES
FOUNTAIN
DRUG SUNDRIES

Store No. 1
Phone 209
Milton

Store No. 2
Phone 8
Freewater

IS OUR
FIRST
THOUGHT

Prest-O-Cleaners

"Insist on distilled dry cleaning—it's pure"
2 DAY CLEANING SERVICE
4 HOUR SPECIAL
Phone 492-J Milton-Freewater, Ore.

Gambles-Western STORES

ART SEKTNAN, Prop.
Furniture—Appliances
Auto Accessories

PHONE 17

Milton - Freewater, Oregon

Mitchell Grocery

Groceries—Fruits
Vegetables
FREE DAILY DELIVERY
Phone 130

Old's SERVICE STATION

12th and MAIN
Milton-Freewater, Oregon

You're money Ahead!

Yantis FOOD STORE

Yes, you're money ahead by spending your money with a Milton-Freewater home-owned and operated food store.

JOHN, LEW and DICK — Owners

Quality Food at the Right Price

Woodward's

"EVERYTHING TO WEAR"

Dry Goods—Clothing

Shoes

Ladies' Ready-to-Wear

Millinery—Notions—Etc.

PHONE 690 FREEWATER

Scott's

JR. DEPARTMENT STORE

Graduation Gifts

and

Gifts for Special Occasions

PHONE 653-J MILTON

VALLEY FEED COMPANY

Inc.

PURINA CHOWS

Milton—Freewater Phone 290

Campbell's

CLEANERS

"Cleans Clothes Clean"

FREE PICKUP AND DELIVERY

Phone 91-M

Milton Oregon

TWIN CITY

Oil AND Gas Co.

Phone 432

Milton Freewater

Piper's CAFE

Sandwiches—Fountain Service
Fish & Chips—Chinese Foods
Complete Menu

•

Breakfast—Lunch—Dinner
Steaks—Sea Food

•

MAX PIPER, Owner
PHONE 220-W

Tic Toc Cafe

FOR GOOD FOOD
Meet your friends at
The Tik-Toc Cafe
FOUNTAIN DINNERS
Phone 207

STOCK'S

RICHFIELD STATION
Goodyear Tires & Accessories
MILTON-FREEWATER
PHONE 548

Ideal Cleaners

SWEATERS ARE OUR SPECIALTY
FREE PICKUP AND DELIVERY
Milton Phone 104

Brinker BROS.

LUMBER & HARDWARE CO.
Frigidaire Appliances
Jacuzzi Pumps
Freewater, Oregon Phone 254

Milton-Freewater

SANITATION SERVICE
"The Best Service Available"
R. F. BEALS PHONE 9

PUBLISHED BY
THE SYDENHAM SOCIETY